THE PROGRESS.
Clearfield's Family Newspaper.

THE CLEARFIELD PROGRESS

WEATHER REPORT
Sunday warmer.

Volume IX | Clearfield, Pennsylvania, Saturday Evening, November 21, 1914 | Number 71

BATTLE AREAS DRENCHED IN BLOOD

THREE FIERCE CONFLICTS IN THE EASTERN THEATER

Russians Admit That They Have Been Forced To Retire in Poland

REPORT HEAVY LOSSES ON BOTH SIDES

Retreating Russians Mine River Bank and When Pursuing Germans Reach the River Bank the Mines Are Exploded, Destroying Many of the Kaiser's Troops—Report That German Engineers Are Preparing for a Seige of Berlin—Next German Defeat Will Probably Bring Roumania Into the War.

(By International News Service)

Petrograd, Nov. 21.—Of the three battles in the ... of the eastern theatre of war ... in Poland between the Vistula and Warthe rivers, is being ... with blood in the most desperate ... of the Russo-German war. ... Russian ... official ... in ... that section has been partially ... ed. The losses on both sides are heavy.

Mines Do Terrible Work

The ... the ... along ... Bzura ... mined the bank ... The ... in hot ... seek ... When the heavy ... were ... the destruction ... terr... riders on mounted ... mounts ... into the ... The German losses were heavy.

Berlin Preparing for Seige

The weather conditions are such that entrenching is difficult as the ground is frozen. It is reported that the Germans are engaged in constructing enormous engineering works to defend Berlin. It is believed the next German defeat will result in the entrance of Roumania in the war. It is known that country strongly favors an active campaign.

Russian Defeat Reported

Vienna, Nov. 21.—The Russian attempt at a grand assault on the Austrian fortress at Przemysl has been repulsed with heavy losses to the enemy it is officially stated.

The German-Austro armies in Russian Poland are also successful in their campaign.

BITUMINOUS MINES WILL BE WORKED FULL TIME

Word was sent out this morning to the six mines operated by the Clearfield Bituminous Coal company that these mines would be run six days a week until further orders.

These mines have been running but two days a week, and their resumption with full force will bring gladness and thanksgiving to the miners of this section.

FOURTH ORGAN RECITAL AT PRESBYTERIAN CHURCH

An Organ Recital by the organist, James Horton, will open the service Sabbath evening in the Presbyterian church. This is the fourth of a **series of six recitals Mr. Horton is giving at this time.** Another series will follow after the holidays. Everyone cordially invited. The recital is **at 7.30, opening the regular service. The numbers which will be given appear below:**

March of the Magi, from "The Star of Bethlehem" .... Harker
Nocturne .... Staughton
Andantino .... Lemare
Offertory, "A Summer Idyl" ...... Rothlader

REPORT OF THE W. C. T. U. NATIONAL CONVENTION

There were 705 delegates present at the W. C. T. U. national convention which met at Atlanta, Georgia, the first of this week. Mrs. S. C. Wilson and Mrs. McNaul, of Curwensville, were the representatives ... district.

Miss Anna A. Gordon, was elected national president of the W. C. T. U. Miss Gordon is a resident of Evanston, Ill, and has been acting a president since death of Mrs. Lillian N. Stevens. Other elections were as follows; Corresponding secretaries Mrs. Frances P. Parks, of Evanston; Mrs. Ella A. Boole, of New York; recording secretary Mrs. Sara H. Hoge, of Virginia, treasurer, Mrs. Elizabeth P. Hutchinson, of Evanston.

Mrs Margaret B Denning president of the India W. C. T. U., in an address covering her work says that while the English government was in no way responsible for the spread of the liquor traffic in that country yet it should be blamed for receiving revenue through the sale of liquor. The W. C. T. U. membership in India is now 2,517 The organization there is responsible for enactment of a law prohibiting the sale of cigarettes to minors and students.

The convention voted to aid in every way possible the national committee of women's organizations doing relief work on behalf of the stricken Belgians.

The national W. C. T. U. statistics showed the organization to be one of the strongest women's organ nations in the world. It has 300,000 members in the United States and 25,000 in Great Britain. It is oragnized in 50 different countries

Strangled Boy With Fingers

(By International News Service)

Phila., Nov. 21.—Confessing that he strangled Albert Kraft, an eight year old boy whose body was found in the sewer culvert Thursday, Victor E. Eshelman, aged 35, was today held in $1000 bail by Magistrate Pennick.

Eshelman says he dragged the boy to the culvert and strangled him with his fingers.

LONGSTREET MORTGAGE SUIT.

Mrs. Helen D. Longstreet.

New York, Nov. 19.—To prevent the foreclosure of a mortgage for $2,800 on her homestead Mrs. Helen D. Longstreet, wife of the late General James Longstreet, of civil war fame, has begun action in the U. S. district court at Atlanta, Ga.

Real Estate Transfers

Angelo Calamera to Leonarda Calmera, land in DuBois., $2100.

Sarah M. Callaher to Guy P. Tozer, land in Newbury, $100.

Guy B. Tozer to Caroline Lewis, land in Newbury, $115.

JAPAN DEMANDS SHARE OF SPOILS

Mikado's Country Wants to Join Triple Entente

EXPECTS ENGLAND TO AID HER

France and Russia Object to Taking Japan Into an Equal Alliance With Themselves and England—Activities of Nipponese Have Not Entitled Them to Participate in Spoils.

Washington, Nov. 21.—Japan has made overtures to join the triple entente on terms of full equality with Great Britain, France and Russia, according to information that has reached high officials of the diplomatic circle in Washington. It is understood the information comes from German sources.

Japan's proposal is based on her desire to participate as a co-equal with the three European powers that are members of the triple entente in the peace conference that will finally settle the terms upon which the war shall be ended. She has made known her wishes to the allies and is depending upon the influence of Great Britain to sponsor her cause with France and Russia.

From the same source it is learned that both France and Russia object to taking Japan into an equal alliance with themselves and England, and efforts are now being made by the British government to persuade the Nippons that their activities up to the present time have not warranted their making a demand for a full share in the spoils of war.

It is stated on high authority, however, that Japan has not been persuaded to forego her great ambition and is still insisting that England must put the deal through for her.

Diplomats who discussed the matter today declared that the Japanese diplomats have seized upon an opportunity to place the mikado's empire on a plane of equal power with the first powers of the world. Undoubtedly it will be a serious embarrassment to England, the diplomats say, if her European allies should decline to permit Japan to sit in with themselves, while Japan has nothing to lose by making this demand and has everything to gain.

Khedive of Egypt Joins Turkey in The War

(By International News Service)

Paris, Nov. 21.—Khedive Abbas Hilmi of Egypt has definitely joined Turkey in the war, according to the Petite Parisienne.

The khedive was absent from Egypt at the time of the declaration of war against Turkey, but went straight to Constantinople, where he was won over by the young Turk leaders.

He now heads the command in Palestine and is preparing to invade Egypt.

READING AT PINE GROVE BY IDA JENNESS NOULTON

There will be a reading at Pine Grove Bethel Church Monday evening, November November 23 by Ida Jenness Noulton, of Beverly, Mass. ... celebrated impersonator and musical entertainer. Admission 25 cents, children 15 cents. Everybody invited.

LIST OF JURORS ADJOURNED COURT

Term Will Begin on Monday, November 23

DECEMBER CRIMINAL COURT

One Lone Clearfielder Chosen on the Grand Jury—Three Drawn on Traverse Jury—Eleven Citizens of DuBois Selected For the Two Panels Next Month.

Following is the list of jurors drawn for the first week of the adjourned September civil court beginning Monday next and continuing two weeks:

First Week.

Anderson, Arvid, farmer, Lawrence.
Alexander, Ben. Jr., clerk, Bigler.
Barret, Chas, agent, DuBois.
Bloom, Lucien, farmer, Pike.
Burns, John E., miner, DuBois.
Barger, W. H., weigher, Bradford.
Corley, Bruce, farmer, Graham.
Cree, Max, clerk, Cooper.
Cohal, G. P., teamster, Osceola.
Comperthwate, John, laborer, Houtzdale.
Fry, Harry, miner, Gulich.
Fulton, G. W., carpenter, Lawrence.
Fowler, James R., miner, Woodward.
Fink, Roland D., farmer, Knox.
France, Alexander, farmer, Wallaceton.
Good, Geo, M. H., coal operator, Osceola.
Gathouse, J C., operator, Bigler.
Hock, William, farmer, Bell.
Harris, Henry, miner, Morris.
Howell, Arthur, laborer, Knox.
Hewett, Joseph, merchant, Lawrence.
Hopfer, Leslie F., clerk, Clearfield.
Hurd, W. E., laborer, Newburg.
Jones, W. S., machinist, Morris.
Klinger, Harry, farmer, Jordan.
Knarr, F. R., laborer, DuBois.
Leslie, Joseph, constable, Union.
Lofgreen, Albert, merchant, DuBois.
Mahaffey, William S., farmer, Bell.
Myers, William, laborer, Sandy.
Neil, George, carpenter, Cooper.
Neff, Isaiah, merchant, Chess.
Patrick, Chas. B., undertaker, Burnside.
Quick, William, miner, Decatur.
Rousey, Henry, farmer, Girard.
Reed, J. W., editor, Houtzdale.
Rowles, Leroy, farmer, Knox.
Rowles, C. P., farmer, Pike.
Snyder, Fred, laborer, Boggs.
Shaw, W. H., farmer, Ferguson.
Williams, R. S., minister, Mahaffey.
Weaver, Frank, boilermaker, DuBois.

Second Week.

Aldstadt, Roy, miner, Morris.
Askey Chas., blacksmith, Osceola.
Brolm, Chas., merchant, Cooper.
Bloom, Paul, farmer, Bloom.
Bond, ... noel, cashier, DuBois.
Cowder, Wade, farmer, Goshen.
Clinton, Roy, carpenter, DuBois.
Carlston, Otto, machinist, DuBois.
Conaway, Harry H., laborer, Covington.
Deitrick, John, clerk, DuBois.
Duff, W. B., merchant, Union.
Dukeman, Fred, clerk, Cooper.
Fleming, D. R., cigar maker, Curwensville.
Fry, Daniel, lumberman, Burnside.
Folmer, W. V., carpenter, Karthaus.
Gaylor, Jess, laborer, Mahaffey.
Gearhart, Samuel, machinist, Clearfield.
Horn, E. E., laborer, DuBois.
Herdman, R. B., painter, Gulich.
Henderson, John V., mine foreman, Houtzdale.
Hemphill, Thomas, mail carrier, Lawrence.
Hubler, W. C., farmer, Decatur.
Johnson, Chas., farmer, Woodward.
Kyler, Leonard, farmer, Bradford.
Knepp, J. V., merchant, Bradford.
Logan, Harry, police, DuBois.
Leis, Scott, laborer, Brady.
Moyle, Alfred, laborer, Cooper.
Mason, Joseph, miner, Morris.
McCann, Hugh, laborer, Osceola
McAlister, Chas., lumberman, Clearfield.
McClellan, J. A., Justice, Brisbin.
Phillips, Clair, laborer, Westover.
Reay, John, miner, Lawrence.
Rouch, S. P., farmer, Sandy.
Rhodes, P. B., farmer, Sandy.
Rumbarger, W. E., clerk, DuBois
Shaw, Clayton, clerk, Clearfield.
Shirey, Ray, farmer, Morris.
Smith, John C., teamster, Woodward.
Shaffer, H. S., miner, Clearfield
Sheeser, P. Al., farmer, Union
Welty, S. B., justice, Union.
Wolburn, Samuel, laborer, Clearfield.

Grand Jurors.

The regular December sessions of court will begin on December 7, and the grand jury for the week is comprised of the following:

Archibald, Wm., laborer, Houtzdale.
Conley, Chas., farmer, Westover.
Craig, Frank, operator, Brisbin.

(Continued on Page Four)

GUARD N. Y. JUDGE AGAINST B...S.

Judge Louis D. Gibbs.

New York, Nov. 21.—Ever since the Bronx court house outrage of a week ago, when an attempt to kill Judge Louis D. Gibbs was made as he left his chambers, the judge has been under close police guard.

P. & E. WRECK WAS A BAD ONE

New York Central Train Struck by a Freight

TWENTY-NINE CARS DERAILED

Track for a Distance of 100 Feet Was Torn Up—Debris Removed Late Last Evening—Early Morning Passenger Trains Were Sent Over N. Y. C. by Way of Clearfield.

One of the biggest wrecks on any line of the Pennsylvania railroad in this section in years, occurred yesterday morning before 4 o'clock, just above Sugar Run, and about one mile and a half west of S C tower at the Normal school, at Lock Haven, as reported by the Progress last evening. The roadbed at this point is very narrow, the mountain being on one side and the river on the other. At the time stated a long New York Central freight was going east when one of the coal car trucks broke down, with the result that cars began to pile up and topple over each other. Just at that moment a Pennsy freight train was passing on the west-bound track, and the cars of the N. Y. C. train, as they shot out of place, struck the Pennsy train, derailing many cars, and throwing others down the embankment.

All told, 29 cars, nearly all of which were loaded with coal, were wrecked, and the east-bound track was torn up for a distance of at least 100 feet, while the west-bound track was also badly damaged. Of the wrecked cars, 19 were in the N. Y. C. train and the other ten comprised a portion of the Pennsy train. Wreckage consisting of twisted and broken steel and hundreds of tons of coal were piled up along the tracks or hurled down the embankment. Neither the engines or cabins of the trains were in the wreck, and no one was injured.

The wrecking crews from Clearfield, Renovo, Lock Haven and Williamsport were immediately ordered to the scene and began the herculean task of removing the wrecked cars and coal from the roadbed, and rebuilding the destroyed tracks.

The early morning passenger trains

(Continued on Page Four)

FRENCH REPORT MINOR SUCCESSES IN BATTLE

Artillery Drives the Germans Back in the Region Of Argonne

FRENCH TROOPS NEAR FOES' TRENCHES

Kaiser's Forces Take Chauvencourt, Which Had Recently Been Captured by the French—Berlin Reports French Defeat With Heavy Losses on the Western Border of the Argonne Region—Servians Claim to Have Defeated the Austrians by an Artillery Attack.

(By International News Service)

Paris, Nov. 21.—A series of minor successes over the Germans, mostly artillery engagements, are reported in the official statement today.

Along the Aisne the French artillery drove the Germans from their partly constructed trenches.

On the Verdun slopes the French pushed forward until the trenches of the enemy were only thirty meters away at some points.

Germans Capture Chauvencourt

German troops have reoccupied that part of the village of Chauvencourt, on the west bank of the Meuse south of Verdun, recently captured by the French.

Claim French Repulse

Berlin, Nov. 21.—The violent French attacks on the western border of the Argonne region were repulsed with severe losses, it was officially announced today.

The German losses were insignificant.

Servians Claim Victory

Nish, Nov. 21.—The Servian war office today issued an official statement claiming a victory over the Austrians through artillery attacks and stating that the enemy was forced to retire at several points.

BELGIAN RELIEF CONCERT FRIDAY EVENING, DEC. 11

We are asking the support of the whole town in this concert, and we want the name of every woman who is willing to dispose of at least four tickets or who turns into the committee the price of four tickets. These names will appear as patronesses of the concert.

Clearfield must send a big donation to this urgent cause! It is the only way we have to express the sympathy that lies deep and fills the hearts of us—fortunate, happy and truly blest American citizens.

Committee on tickets.—
Mrs. Fred G. Betts.
Mrs. Don Gingery.
Mrs. Singleton Bell.
Mrs. Hobart Callahan.
Mrs. M. M. Overly.
Mrs. J. K. Horton.
Mrs. Ezra Brown.
Mrs. H. Clark Thayer.
Mrs. D. W. Speck.
Marion Bigler, chairman.

Samuel Kramer's condition is much improved this morning.

DR. ROBERT J. BURDETTE PREACHER HUMORIST, DEAD

Pasadena, Cal., Nov. 21.—Dr. Robert J. Burdette, preacher, author and humorist, died at his home here Thursday. He had been ill for the greater part of two years, and for the last week had been in a state of coma.

At 60, ten years ago, Mr. Burdette was called to the permanent pastorate of the Temple Baptist church of Los Angeles.

Burdette's original home was in Greensboro, Pa., where he was born in 1844, and later he lived at Bryn Mawr. The latter part of his life was spent in California. His first wife died after fifteen years of encouragement to him. In 1899 he married Mrs. Clara B. Baker, of Pasadena.

MR. FORNEY ENTERTAINS HIS SUNDAY SCHOOL CLASS

Mr. Forney entertained his class of the Presbyterian Sunday school at M. F. Ferguson's, on Second street, last evening. The boys present were Kenneth Hetrick, Peck Mahaffey, Billie Betts, Newt Norris, Meredith Curry, Robert Kurtz and Clair McCorkle. The evening was spent playing games, and the refreshments served certainly were enjoyed by the boys.

DONALD SHOWERS KILLED ON RAILROAD AT WESTOVER

Donald Showers, of Clearfield, was killed on the railroad near Westover at 2.45 this afternoon.

No particulars of the manner in which Showers met his death are procurable at this time.

Daniels Withheld Message

(By International News Service)

Washington, Nov. 21— Sec. Daniels announced at 1.45 o'clock today that the original message from Captain Decker, of the cruiser Tennessee, contained the words: "Act not hostile." No explanation for the withholding for three days the vital contents of the message is given.

Denial that the department ever stated that the above words were not Captain Decker's telegram."

WARN CATTLE MEN OF FAKE CURE VENDORS

Washington, Nov. 21.—Warnings to cattle men to beware of men posing as representatives of the federal government in its fight against foot and mouth disease went out from the department of agriculture. Reports to the department say persons who claim to represent the government are appearing in infected states with so-called cures.

Officials say there is no specific cure for the disease, and that the only way to prevent its spread is to keep well herds from contact with infected ones.

A Heavy Toll of Life In Big Lake Storms

(By International News Service)

Grand Marais, Mich., Nov. 21.—Eight bodies, two of them those of women, were brought into this place by life savers.

It is believed that the steamer Curtis and two barges went to the bottom in last night's storm on Lake Superior.

The wreckage of vessels was ... on the shore where the bodies of the victims of the storm were found by the life savers.

Chicago, Nov 21.—Fifty men and women on three lumber ships are missing in the storm on Lake Superior near Grand Marais said an official of the ... Lumber Co. ... notified ... Marie ... of six men ... two women ... to have gone down with the steamer C. F. Curtis and the Barges Annie M. Peterson and Selden E. Marvin."

NewspaperARCHIVE®

THE CLEARFIELD PROGRESS

Published every day except Sunday by the Progressive Publishing Company, Opera House Building, Clearfield, Pennsylvania.

Official Organ of the Washington Party of Clearfield County.

JOHN R. BIXLER, Editor — R. E. JOHNSON, General Manager

OFFICERS

ROBERT H. SOMMERVILLE, President — JAMES H. MINDS, Vice-President
HARRY A. REED, Secretary — E. W. HESS, Treasurer

DIRECTORS

JAMES H. MINDS — A. E. MOULTHROP — JAMES MITCHELL
ROBERT H. SOMMERVILLE — JOHN W. BARRATT — E. W. HESS
HARRY A. REED

H. & C. Phone Number 136 — Bell Phone Number 47

TERMS OF SUBSCRIPTION

One Year	$3.00	Six Months	$1.50
Three Months	.75	One Month	.25

Entered at the Post Office at Clearfield, Pennsylvania, as second class mail matter.

IMPORTANT DATES.

Hettie Jane Dunaway, reader and impersonator, at Woman's club, Nov. 26.

Thanksgiving day, Thursday, November 26.

Local talent mins'rel show in the opera house, December 3 and 4.

Annual donation to Clearfield hospital, week beginning Nov. 23.

Home talent minstrels, opera house Dec. 3 and 4.

Tyrone band concert, in Clearfield opera house, for Belgian relief, December 11.

Christmas, Friday, December 25.

SATURDAY, NOV. 21, 1914.

Good evening! Lest you forget, there will be services in your church tomorrow.

Turkey is silent, probably waiting for instructions from Berlin.

Looks as if Dixmude might have to change its name by omitting the e.

The kaiser's troops will winter in Belgium and thus increase the Belgians' misery.

Criminal court will be less interesting next month, as there are no murderers to be tried.

Judge Taft indorses a bigger navy, but isn't there room for him on any of the vessels now in commission?

Also, it must be remembered that Turkey has been accustomed to act only after she has received an ultimatum.

Proficiency in tangoing doesn't get a girl very far on the matrimonial highway, whatever may be her progress on other roads.

In all the excitement attending the war no one seems to have thought that Nat Goodwin might have gone and got married again.

Robberies are of such infrequent occurrence in this town that the citizens are naturally startled when one of these crimes is committed.

However, there is no indication that the president will order the American troops to salute the Mexican flag before retiring from Vera Cruz.

See that your children are warmly clothed, and if you have no children of your own help those of your poorer neighbor to keep warm this winter.

Turkey is the greatest procrastinator in the world, and Uncle Sam will find the porte rather slow in sending that apology for the firing on the Tennessee.

The demand that chauffers shall be compell to pass an examination before they are permitted to run automobiles is one that should meet with the approval of state legislators.

It has been found necessary to prohibit women in England to start the day's drinking before eleven thirty in the morning. Still, if the women hustle they can get pretty well boozed before dinner

Those New York women, who being invited to a "white elephant" party, took their husbands with them must have more humor in their make up than ordinary women are credited with having.

In the meantime, readers of the war news will note that General von Kluck's name does not figure in the dispatches with as much persistancy as of yore. Is it possible that the general has acquired the "setting" habit?

President Wilson has profited by his experience with Mexico and says that under no circumstances will he permit this country to become inovlved in a war with Mexico. The president's hindsight has evidently been brightened up.

CHAUFFEURS AS ENGINEERS

How many people would trust their lives on the passenger trains of a railroad which employed inexperienced men to run the locomotives? The engineer of a train is required to know all about his locomotive before he is entrusted with a train, and after he has graduated from the school of experience in which in most cases he began as a section hand or errand boy he is constantly examined as to his physical and mental condition, because the railroad company does not want to keep in its employ an engineer who shows signs of having last some of his efficiency.

An automobile is run by an engine of high power. It runs in the street or highway, while the locomotive runs on tracks securely fastened to ties so that there is no danger of the train running anywhere except on the rails. Nothing prevents the automobile from running on any part of a street except the guidance of the chauffer. If a locomotive engineer, in order to be capable of running a locomotive on permanent, stationary tracks, must spend years in acquiring the knowledge which enables him to perform his work in a satisfactory manner, how much more necessary is it that a chauffeur who goes where he places should be examined as to his capability.

There is a movement on foot in this state to have the legislature enact a law requiring chauffeurs to pass successfully and satisfactorily an examination as to his qualifications to have in his charge as dangerous a piece of machinery as a motor car. This is no more than right. Two-thirds of the accidents which happen to automobiles are the result of the ignorance and inexperience of the chauffeur, whether he be the owner of the car, one of his young children or a person employed to run the machine. An automobile is no longer a curiosity; it is a useful vehicle. Those in charge of motor cars should be capable of running them in a careful manner.

SYMPATHY FOR FRANCE

It is prabably that a large majority of the American people—not the hyphenated citizens,—sympathize with the nations which are at war with the German kaiser and his military autocracy. Many Americans may not feel deep sympathy for England, because they know that England has always taken advantage of every opportunity to get the better of the United States, but there is sincere regret that France, with Belgium must bear the brunt of the ravages of war. The French people deserve the sympathy of the civilized world in their efforts to prevent the destruction of their country by the kaiser.

France is a republic, and since she became a republic her people have progressed in a remarkable manner. In every sphere of human activity Frenchmen have advanced until they are now among the most prosperous, the most earnest people in Europe. Since 1871, when Prussia despoiled France and forced her to surrender two of her provinces, she has been a changed nation and her people have become a changed people. No longer can it be said that the French are volatile, pleasure worshippers, and the kaiser has discovered this on many a battlefield. A victory against France in this war would be a calamity and might destroy the republic.

SIX SMALL SMILES

A Hint.

Miss Modern—Do you suppose that one could catch disease from kisses?

Mrs. Wise—Well, I caught a husband.—Stanford Chaparral.

Curious Coincidence.

"There are two things that make me hesitate about buying a farm." said the city man.

"What are they?" inquired the expert performer in real estate.

"All the people I know who want to buy farms don't know a thing about farming, and all those who want to sell them have had a whole lot of experience."—Washington Star.

Thrift.

Buttons—Get up! Get up! The hotel's afire!

Scottish Gentleman—Richt, laddie; but if I do, mind ye, I'll no pay for the bed.—Answers.

Impossible.

"Waiter, has my friend Miller been here?"

"Miller—Miller, oh yes, the gentleman has just paid his bill and gone out."

"Paid his bill? Then it wasn't he."—Man Lacht.

Unsuccessful.

"Yes, I tried the experiment of an office girl instead of an office boy. She didn't whistle or smoke, but she failed to please the office force."

"Why was that?"

"She could never learn to go out and get the correct score."—Kansas City Journal.

Not Total Loss.

"I don't want to make you unhappy, my dear," said Mr. Willerby, as he ran over his monthly accounts, "but you must be more careful. Your motor car is really costing too much money."

"Yes, Henry, my love," replied Mrs. Willerby, "I suppose it is costing a good deal; but just think of all it saves us in car fare."—Judge.

DROPPING THE BURDEN

We grow so weary of our human work,
The day long labor and the many deeds
Our hands have wrought;
We grow so weary of the cares that irk
Our restless brains, our bodies and their needs,
So weary of our thought!

Even as mill children sleep not at the mill
Where all day long they toil the hours away,
When dark is on the deep
And all the great wheels silent are still.
Like these mill children, Lord at close of day
We would go home to sleep.

Where nothing of our handiwork appears
And all surroundings shall be wholly Thine;
Thy boundless sky,
Unchanged through the illimitable years,
Thine untracked winds, Thy stars of fire divine,
Thy deep eternity!
—M. E. Buhler, in New York Sun.

WORLD'S BIBLE CONFERENCE OPENS IN WASHINGTON

(By International News Service)

Washington, Nov. 21.—The World Bible cinference, of which some of the foremost clergymen in the country are members, opened here today. Its sessions will be continued until November 27. Special services were held here today and tomorrow will begin a series of important meetings at which emminent clerics will be speakers.

Rev. Newell Dwight Hillis, Rev. Camden Cobern, Rev. Frank N. Palmers, Rev. S. D. Gordon and Rev. Frank Williams will be the speakers for Monday. Drs. Cobern, Hillis, Gordon and Rev. Charles Erdman will deliver addresses, and on Wednesday Drs. Palmer, Cobern, Rev. W. W. Bustard Rev. Frank Gunsaulus, of Chicago, and Rev. Floyd Tompkins and Rev. S. P. Cadman will speak. There will be no sessions on Thanksgiving Day, November 26, but on November 27, Drs. Gunsaulus, Palmer, Cobern, Williams and Rev. J. H. Jowett and Rev. C. A. Johnston Ross will be the speakers.

Former Justice Stanton J. Peale is chairman of the committee in charge of the gathering.

ROSS & WOODS ROSS & WOODS

JARDINIERES

A few days ago we received 144 Jardinieres bought at a Saving and marked at the low prices of

40c, 60c, 75c and $1.00

Umbrella Stands,	$2.25
Fancy Cuspidors,	$1.00
Sets 1 Casserole 6 Custards	at $2.00 and $2.25
Custard Cups	7c each, 75c doz.

Where good things are many

ROSS & WOODS,

Market Street, Clearfield, Pa.

IN THE MOVIES

INTERESTING PICTURES AT THE GLOBE TONIGHT

"Fitzhugh's Ride" is a great feature in 2 reels a thrilling romance of the civil war times. You will enjoy every minute when you see this great picture

"The Woes of a Waitress". She places her confidence in a well-dressed sharper, reagrdless of her beau's advice. She learns a lesson and admits her foolishness. Maurice Costello in the lead

"A Night With a Million." A thrilling adventure of a clerk that is exciting in the extreme, adopted fror the Munsey magazine

"An Egyptian Princess" is a delightful and happy comedy depicting the adventures of a chemist who attempts to bring an Egyptian Mummy to life involving a jealous wife and a succession of shriekingly funny situations.

"BLACKSMITH'S DAUGHTER" AT OPERA HOUSE TONIGHT

"Partners in Crime" is an interesting LKO feature at the opera house this evening.

"The blacksmith's daughter". The blacksmith's daughter pluckily holds up a band of bandits in her father's shop. A horse shoe is the weapon she uses until she can reach her father's revolver, but she manages to disarm them and force them to put back their plunder.

"Judged by Appearances" is a Hepworth comedy at the opera house this evening.

"Adventures of a Girl Reporter" is an Imp feature that promises to be interesting at the opera house this evening.

A Big Battle Now Going On Between Two Great Generals

General High Prices and General Low Prices

General Low Prices turned his Big 14-inch Siege Guns on High Prices' Army and blew General High Price and his whole army of Prices all to pieces. Below is the report of the big battle:

Ham 20c per. lb., Lard 4c per. lb., loose Oat Flake 4c per. lb, large package Oat Flake 20c (regular 25c size), Cream Cheese 20c per. lb., Longhorn Cheese 20c per. lb, 3 cans Corn 25c, 3 cans of Tomatoes 25c, Sugar 6c per. lb.

Listen to this—3 cans Sauerkraut for 25c, 3 large cans of Milk 25c. Here is something we had to take at the point of the bayonet, 3 cans Golden Wax String Beans for 25c, one gallon can of Apples 25c, Peas 10c per. can, canned Beets 10c, Raisins 10c pkg., Currants 10c pkg., Prunes 12 1-2c per. lb., good Coffee 12 1-2c per. lb., Soup Beans 6c per. lb., Lima Beans 8c per. lb., Salmon per. can 10c, 15c, 18c.

Some things you may need for Thanksgiving: Loose Cocoanut 20c per. lb., Royal Cocoa per. can 10c, 15c, 25c, loose Mince Meat 12 1-2c per. lb., nice Cranberries 10c per. quart, White Grapes 18c per. lb. We have one dozen 25c Wash Boards left that will go for 10c.

Just a word to the poor working man that is on the firing line working hard to keep your precious family all together and provide for them—join our Army of buyers and be happy; give us a chance to help you; give us a $5.00 or $10.00 order and see what a lot good groceries you can get for your money. We are going to try to keep on advancing to the front. Whenever there is any bargains to be had rest assured that we are going to give you the benefit of them. If you cannot come yourself send your children or telephone your orders; they will have the very best attention.

These prices are good the balance of this month.

We thank you for your help in the past. Our motto, "Help Us and We Help You."

WORKMENS' STORE

Don't let this Christmas go by without getting a Victor—or a Victor-Victrola.

Take your choice—a Victor for $10, $17.50, $25, $32.50, $40, $50, $60 or $100; a Victor-Victrola for $15, $25, $40, $50, $75, $100, $150, $200 or $250.

Why not come in today and hear these instruments—no obligation to buy. If you do want to buy, we'll arrange terms to suit.

SHEEDER'S MUSIC HOUSE

Second Street, Clearfield, Pa.

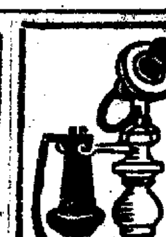

CLASSIFIED WANTS

Rate—One cent per word each insertion. Minimum charge Ten Cents. Positions Wanted Free. No charge will be made to persons desiring positions. 'Phone Your Want-Ads.

FOR RENT

For Rent—Large store room on Third street, between Locust and Pine. Apply, Lue Baroni. tf

FOR SALE

FOR SALE—One new buggy and one old buggy. Very reasonable price. Inquire at Singer Sewing Machine office. 2t

FOR SALE—Cinderella range. Price very low. Enquire Progress office. tf

AN eighty horse power engine and sixty-five horse power boiler in good condition, can be bought for $150.00 each from Isaac Stage, West Market.

FOR SALE—One double heater in good condition. Inquire second floor Gordon Bldg.

FOR SALE—Coal from the famous Moshannon and other seams, suitable for house, furnace, or steam. Can fill orders promptly. Call on Henry E. Fisher, H. & C. Phone. 376 Nichols St.

FOR RENT

WANTED—Two rooms in private house. Call Mrs. Ardary, West Fourth street.

POSITIONS WANTED

WANTED—Boy of 16, steady, wants work in store or restaurant. References given. Call 210-3 H. & C. 3t

Wanted—A good girl wants a position. Apply at 107 West Front street. tf

WANTED—Position as house keeper. Has had plenty of experience. Can furnish recommendations. Call Progress.

WANTED—Girl wants a position as general housekeeper. Will go out by the day or by the week. Address W., care Progress.

WANTED—Cooking. Call Progress office.

WANTED—Housework by competent girl. Call Progress office. 20-3t

WANTED—Work of any kind by sober, industrious man. Call 306 Third street. References. 3t.

FOUND

FOUND—Watch fob at R. T. Poster's Mines. Owner can get same by proving ownership and paying for this notice. tf

Chiropractic Dont's.

Don't accept the assertion that it is impossible to subluxate vertebrae. That's what they told Edison, Marconi and others. Men were one time put to death for saying that the world was round.

Don't destroy our literature. You may not appreciate it, but your sick friend would. Hand it to him.

Don't ask "how long will it take to cure me?" We cannot tell.

Don't ask for a guarantee. We are not in the swindling business.

Don't forget that health is a state of harmony in the body; no discord anywhere.

Don't forget that the nerves convey the impulses of vital energy.

Don't forget that Chiropractic is practically painless and includes all the virtue there is in the Drugless healing art.

Don't successful people do it today—are YOU a failure? 10-20-2t

The Very Best Flour That Money Can Buy BIG LOAF

JACOBSON'S

Furniture, Rugs, Stoves and Household Goods

—AT—

POPULAR PRICES

—AT—

JACOBSON'S

212 REED STREET

BIG LOAF FLOUR

Is For Sale by the Following Merchants in Clearfield and Vicinity.

G. N. Ellenberger	Clearfield
Ross & Woods	Clearfield
J. S. Beahan	Clearfield
R. C. Shaw Grocery Co.	Clearfield
Richard Cook	Clearfield
McCloskey Bros.	Clearfield
C. E. Shirey	Clearfield
Wm. M. Boyce & Son	Clearfield
F. S. Gilliland	Clearfield
S. B. McLaughlin	Clearfield
Fred Norris	Clearfield
Sam Barone	Clearfield
A. P. Schnarrs	Hyde
Bickford Store Co.	Curwensville
P. C. Hile	Curwensville
Harry Teats	Curwensville
V. B. Fox & Son	Curwensville
S. M. Clute	Curwensville
J. F. Hays	Curwensville
P. D. Small & Son	Curwensville
W. A. Hipps	Curwensville
Lafferty Bros.	Grampian
Grampian Supply Co.	Grampian
W. E. Derrick	Grampian
A. McGrath	Grampian
J. P. Wrigglesworth	Grampian
C. M. Hartzfeld	Grampian
J. T. Pickles	Woodland
W. D. Walker & Bro.	Bigler
M. Shaw	Shawville
E. E. Murray	Shawville
Muskel Kunes	Karthaus
E. D. Billott	Frenchville
O. E. Beauseigneur	Lecontes Mills
Graham Bros.	Lecontes Mills
Chas. S. Volachet	Coudley
J. P. Rowles	Glenn
D. B. Hile	Lumber City
A. Stevens	Ansonville
R. B. Johnston	Curry Run
C. E. Stehl	Mahaffey
Wm. J. Seabrook	Westover
T. T. Phillips	Irvona
Butterbaugh & Son	Cherry Tree

GEO. H. LUM, DUBOIS, PA. Manufacturer's Agents for Pennsylvania.

SPECIALS!

Women's $3.50 and $4.00 Shoes in Pat., Dull and Cravanette, this years styles at . . . $2.98

Men's, Women's and Children's shoes, in all styles at $1.98

Overshoes for Women from 48c to 65c.

For Men from 69c to $1.50.

Boy's and Men's heavy gums, $1.50 to $4.00

Children's shoes at all prices from 65c to $3.00

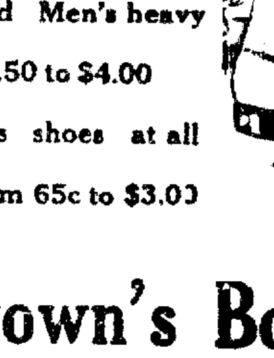

Brown's Boot Shop

NewspaperARCHIVE® NewspaperARCHIVE®

The Million Dollar Mystery

By HAROLD MAC GRATH

Illustrated from Scenes in the Photo Drama of the Same Name by the Thanhouser Film Company

(Copyright, 1914, by Harold MacGrath)

"The money first. We don't lie any better than you do. Fork over. You'll have to trust us. We have no use for the girl once we get the cash."

"And you'll never touch a penny of it, you blackguard!" cried Norton from the doorway.

The agent turned to behold the reporter and the girl He did not stop to ask questions, but bolted. He never got beyond the door, however.

"Always the small fry," sighed Jones. "And if I could have put my

Took Florence Aboard.

hands on the money I'd have given it to him! Ah, girl it doesn't do any good to talk to you, does it?"

"But they told me he was dying!"

Jones shrugged

CHAPTER XVI.

Treachery in the Household.

The maid stole into the house, wondering if she had been seen. She wanted to be loyal to this girl, but she was tired of the life, she wanted to be her own mistress, and the small fortune offered her would put her on the way to realize her ambition. What had she not seen and been of late since she joined the great detective force! Lady's maid, cook, ship stewardess, flash woman, actress, clerk, and a dozen other employments Her pay, until she secured some fat reward, was but twelve hundred a year; and here was five thousand in advance, with the promise of five thousand more the minute her work was done. And it was simple work, without any real harm toward Florence as far as she was concerned. The whole thing rested upon one difficulty; would Jones permit the girls to leave the house?

One day Florence found Susan sitting in a chair, her head in her hands

"Why, Susan, what's the matter?" cried Florence.

"I don't know what is the matter, dear, but I haven't felt well for two or three days I'm dizzy all the time, I can't read or sew or eat or sleep

"Why didn't you tell me?" said Florence, reproachfully She rang for the detective-maid. "Ella, I don't know anything about doctors hereabouts"

"I know a good one, Miss Florence Shall I send for him?"

"Do: Susan is ill."

Jones was not prepared for treachery in his own household; so when he heard that a doctor had been called to attend Susan he was without the least suspicion that he had been betrayed. More than this, there had been no occasion to summon a doctor in the seven years Mr. Hargreave had lived here. So Jones went about his petty household affairs without more thought upon the matter The maid had been recommended to him as one of the shrewdest young women in the detective business.

The doctor arrived. He was a real doctor; no doubt of that. He investigated Susan's condition—brought about by a subtle though not dangerous poison—and instantly recommended the seashore. Susan was not used to being confined to the house; she was essentially an out-of-doors little body. The seashore would bring her about in no time. The doctor suggested Atlantic City because of its mildness throughout the year and its nearness to New York.

"I'm afraid she'll have to go alone," said Jones, gravely.

"I shan't stir!" declared Susan "I shan't leave my girl even if I am sick" Susan caught Florence's hand and pressed it.

"Would you like to go with her, Florence?" asked Jones, with a shy glance at the strange doctor. The shy glance was wasted The doctor evinced no sign that it mattered one way or the other to him.

"It is nothing very serious now," he volunteered. "But it may turn out serious if it is not taken care of at once."

"What is the trouble?" inquired Jones, who was growing fond of Susan.

"Weak heart. Sunshine and good sea air will strengthen her up again. No, no!" as Jones drew forth his wallet. "I'll send in my bill the first of the month. Sunshine and sea air; that's all that's necessary. And now, good-day."

All very businesslike; not the least cause in the world for any one to suspect that a new trap was being set by the snarers. The maid returned to the sewing room, while Florence coddled her companion and made much of her.

Jones was suspicious, but dig in his mind as he would he could find no earthly reason for this suspicion save that this attribute was now instinctive, that it was always near the top. If Susan was ill she must be given good care; there was no getting around this fact. Later, he telephoned several prominent physicians. The strange doctor was recommended as a good ordinary practitioner and in good standing; and so Jones dismissed his suspicions as having no hook to hang them on.

His hair would have tingled at the roots, however, had he known that this same physician was one of the two who had signed the document which had accredited Florence with insanity and had all but succeeded in making a supposition a fact Nor was Jones aware of the fact that the telephone wire had been tapped recently So when he finally concluded to permit Florence to accompany Susan to Atlantic City he telephoned to the detective agency to send up a trusty man, who was shadowed from the moment he entered the Hargreave home till he started for the railway station He became lost in the shuffle and was not heard from till weeks later, in Havana. The Black Hundred found a good profit in the shanghaiing business.

Susan began to pick up, as they say, the day after the arrival at Atlantic City, due, doubtless, to the cessation of the poison she had been taking unawares The two young women began to enjoy life for the first time since they had left Miss Farlow's They were up with the sun every day and went to bed tired but happy No one bothered them If some stray reporter encountered their signatures on the hotel register, he saw nothing to excite his reportorial senses. All this, of course, was due to Norton's policy of keeping the affair out of the papers.

Following Jones' orders, they made friends with none. Those about the hotel—especially the young men—when they made any advances were politely snubbed. Every night Florence would write to her good butler to report what had taken place during the day, and he was left to judge for himself if there was anything to arouse his suspicions. He, of course, believed the two were covertly guarded by the detective he had sent after them

When Braine called up Olga he found his doctor there.

"Well, what's the news?" he asked

"I had better run down and inquire how the young lady is progressing," said the doctor, who was really a first rate surgeon and who had performed a number of skilled operations upon various members of the Black Hundred anent their encounters with the police "I've got Miss Florence where you want her. It's up to you now."

"She ought to be separated from her companion We have left them alone for a whole week, so Jones will not worry particularly A mighty curious thing has turned up Before Hargreave's disappearance not a dozen persons could recollect what Jones looked like. He was rarely ever in sight What do you suppose that signifies?"

"Don't ask me," shrugged the man of medicine. "I shouldn't worry over Jones."

(To be Continued)

Rather Hypocritical

"Vote the way you pray," was the slogan before the election and now we know: (1) a lot of folks don't pray; (2) they pray for things they have no business to have; (3) they don't vote as they pray. Incidentally there is reason to believe that some of the enthusiastic followers of the chautauqua do not vote as they applaud.—Harrisburg Telegraph.

Subscribe for The Progress.

NEW OPERA HOUSE MONDAY NOVEMBER 23

First Real Big Musical Success of the Year

JOHN P. SLOCUM PRESENTS

The Musical Comedy Success of Three Continents

THE QUAKER GIRL

ORIGINAL PRODUCTION

WITH

AN ALL-STAR CAST Mr. Chas. Clear and Miss Katherine Murray In Modern Ball-Room Dances.

ASSISTED BY

The Handsomest and Best Singing Chorus in America

EXACTLY AS PRESENTED

One Year at Park Theatre, N. Y., Six Months at Colonial, Boston

Special Prices . . . Seats Now Selling

Lower Floor, $1.50, $1.00, 75c; Balcony, 75c, 50c

Gallery, 25c

This is the same Big Company, Cast, Chorus and Production in its entirety that played The Nixon Theatre, Pittsburgh, at $2.00 for entire lower floor

PRIVATE TELEPHONE SYSTEM ON THE B. R. & P. RAILROAD

The average passenger on a modern railway train probably is not aware that two of the wires along the right of way, which he may be watching as the train speeds along, form the telephone dispatching circuit with which all up to date railways are now equipped anad that at any point, the conductor may be in personal conversation with the train dispatcher at the division terminal almost immediately after the train has, for any reason, been brought to a standstill.

The Buffalo, Rochester & Pittsburg railway is equipped with this system over its entire main line and principal branches. On every passenger train operated by this company, and in the caboose of every freight train a portable telephone instrument is carried, the construction of which is so simple that any employee of the company may make a connection with the two wires of the train dispatchers' circuit and be in immediate touch with the train dispatcher.

In case of accident, either great or small, assistance may be summoned and arrangements made for the handling of other trains which may be in the immediate vicinity, doing away with the more or less costly delay formerly experienced at such times.

There are also about 125 concrete telephone booths located at convenient points along the line, where conductors and other authorized employes may go and obtain information from the dispatcher without the use of the portable kit above referred to.

The last section of this system has only recently been completed and placed in operation. The cost to the company of installation, including wires, all instruments, booths, labor, etc., has been approximately $85,000, but the direct and indirect benefits derived from it are considered to be an excellent return on the investment.

This is only one of the facilities which helps to place the Buffalo, Rochester & Pittsburgh Railway company and its management in the foremost ranks of modern railroads.

Oliver Typewriter Ribbons — the best of the market—may be had at the Clearfield Progress office. Any color of ribbon, price 60c If by mail, remit 65c and ribbons will be forwarded promptly. tf

The Very Best Flour That Money Can Buy BIG LOAF

SPORTING NEWS

YALE'S FOOTBALL RECORD IS A WONDERFUL ONE

BY FRANK G. MENKE.

A glance at the football records of all the big colleges since the game was introduced shows what a wonderful record has been made by Yale.

Other college elevens have at times performed some startling stunts but no eleven over a long stretch of years have been as consistent winners as the elevens that have fought under blue and white standard of Yale.

Football first was played at Yale in 1872, and since that time up to the today's game Yale mingled in 884 gridiron battles Yale won 541 of those old games, was tied in 19 others and only 24 times over a stretch of 42 years have the Yale colors been lowered in defeat

Yale has averaged defeat on an average of about once in two years Yale in 884 games has lost but 24—an average of 15 victories to every defeat Certainly Yale's football record is a glorious one

Since the game of football has been played Yale has won the undisputed championship 12 times and on 12 other occasions it went through the season unbeaten but because one or two other teams were unbeaten during those years Yale's claim to the championship was disputed.

Neither Harvard or Princeton, the powerful rivals of Yale have records that can compare with Yale's when al lthings are taken into consideration. Princeton began playing football in 1869 and Harvard took up the game in 1874 Princeton's record for 46 years, including the complete record for 1914, shows 359 games played, and of these 306 were victories, 39 ended in defeats and 14 were tied.

Harvard since 1874 and up to today's battle with Yale has played 360 games. Of those 702 were victories, 47 defeats and eleven were tied

But these facts must be taken into consideration. Yale has played against both Harvard and Princeton almost each year since she started footballing while Princeton and Harvard broke off athletic relations for a stretch of nearly 20 years. That meant that during those 20 years Yale played its two strongest foes each year, while Harvard and Princeton played only against Yale Had Harvard and Princeton fought against each other during all the years that they have been footballing, it is certain that the records of each would have shown more defeats.

Rutgers, the little New Jersey college, began playing football in 1869—the same year as Princeton and those two colleges are the pioneers in the football world.

Michigan was the first college in the west to adopt football, taking up the game in 1878.

BUSINESS MEN'S TEAM DEFEATS PROFESSIONALS

At the Y. M. C. A. bowling alleys last evening the Business men defeated the Professional men by 41 pins. The score:

Business Men.				
Cordes	137	155	133	425
Fast	146	153	140	439
Dunlap	179	127	165	471
Total	462	435	438	1335
Professionals.				
Ogden	161	145	145	471
Yeaney	104	150	111	365
Kester	163	158	137	458
Total	418	453	393	1294

Emigh-Straw

At the home of the groom's parents in Graham township, this county, November 14, 1914, by Rev F. A. Sparks, Forrest E. Emigh, of Graham township, and Miss Martha Dora Straw, of Blue Ball.

This is the Victrola XI, $200

The Victrola is one of the Thanksgiving joys

And it is a lasting joy. It keeps on bringing to you the world's best music in endless variety, for you to enjoy at your pleasure.

You'll be truly thankful for such splendid entertainment.

Come in and we'll gladly play any music you wish to hear, and show you the different styles of the Victor ($10 to $100) and Victrola ($15 to $200). Easy terms if desired.

W. F. FREDERICK PIANO CO.

E. E. SMITH, MANAGER

Dr. C. C. BOVARD

Chiropractic Physician

Electric Treatment

New Mossop Building, Market Street, Clearfield, Pa.

Your Health and Happiness Depend on the Condition of Your Spinal Column.

The Very Best Flour That Money Can Buy BIG LOAF

THE NEW DRAYMAN

HARRY HEATON

Has the best Coal for sale and Light Draying

Call W. G. Heaton, H. & C. 'Phone

The Very Best Flour That Money Can Buy BIG LOAF

OLIVE OIL! OLIVE OIL!

We have just received several Demijohns of the Strictly Pure Imported Italian Oil. This oil is far superior in quality than any other oil, and is in full compliance with the United States Pharmacopeia. We put this oil up in any quantity you want.

$1.00 per quart.

50c per pint.

25 c per 1-2 pint.

R. G. Shaw Grocery Co.

The Very Best Flour That Money Can Buy BIG LOAF

Mother's Bread

THE BEST BREAD

CITY BAKERY

NO. 28 THIRD ST.

Clearfield, Penn'a.

Good Eats Continued

AT

Jordan's Cafe

GLOBE THEATRE

SHOWING THE WORLD'S BEST Feature Pictures

7 REELS TODAY NOVEMBER 21

Extra Special Lubin Feature

"Fitzhugh's Ride"

Complete in 2 reels.

A Thrilling Drama. Don't Miss It.

Vitagraph Feature

"The Woes of a Waitress"

A Strong Drama

Essany Feature

"A Night With A Million,'

Adopted from Munsey Magazines, showing wild ride to place a million in proper hands

Extra Special Selig Feature

"An Egyptain Princess"

A Great Comedy

5 REELS ALL FEATURES TODAY

"The Million Dollar Mystery"

Tuesday

Thanksgiving Sale of Sporting Goods

$20 00 12 Gage Hammerless Shot Gun, this week,	$15.60
19.00 12 Gage Hammerless Shot Gun, this week,	16.90
25.00 12 or 16 Hammerless Shot Gun, this week,	21.90
16.50 12, 16, 20 Hammerless Shot Gun, this week,	12.90
24.00 20 Gage Hammerless Pump Gun, this week,	21.00
21.60 12 or 16 Hammer Pump Gun, this week,	19.00
Slightly used Shot Guns from . . $2.50 to	18 00
25.00 22 H. P. Rifle, this week, . . .	22.50
20.00 30-32 Special Take Down . . .	18.25
19.00 32-25 H. P. Pump Rifle . . .	17.25
Slightly used Rifles From . . $9.00 to	$14.10

One Week Only

Nov. 21 to Nov. 28

We offer the balance of our 1914 Stock of Shotguns, Rifles' Hunting Coats, Pants, Vests, Shell and Cartridge Belts, Etc., at or near cost.

25c Shell Belts, this week	.10
$1.35 Shell Vests, this week	.98
2.50 Hunting Pants, this week	1.70
4.50 Corduroy Coats, this week	2.50
6.00 Corduroy Coats, this week	3 00
3.75 Hunting Coats, this week	2.75
4.00 Hunting Coats, this week	2.98
5.00 Hunting Coats, this week	3 98
1.50 Khaki Shirts, this week	.98
1.25 Canvas Vests, this week	.78

Oppo. Witmer Inn HARDER'S GUN WORKS Clearfield, Penn'a.

NEWSPAPER ARCHIVE® NEWSPAPER ARCHIVE®

LIST OF JURORS ADJOURNED COURT

(Continued from Page One)

Dunbar, J N., farmer, Westover.
Dugan, Ed., clerk, Osceola.
Davis, Chas., R. R. agent, Madera.
Guldthread, T. W., laborer, Bells Landing.
Hartsfeld, H. F., farmer, Luthersburg.
Haberling, P. S., gardner, DuBois.
Henderson, Ed., carpenter, Munson.
Heiderbider, John H., farmer, Luthersburg.
Heagy, William, carpenter, Glen Hope.
Mahaffey, T. E., laborer, New Washington.
McMahon, Thos., Sr., watchman, DuBois.
Morgan, John R., gent, Curwensville.
Mattern, Theodore, blacksmith, Winburne.
Morthover, Henry, miner, Morrisdale.
Naden, Henry, machinist, Clearfield.
Potter, W. H., merchant, Karthaus.
Pontz, Wm., farmer, Grampian.
Plubell, Edgar, miner, Coudley.
Steckman, J. H., merchant, Madera.
Schoch, Daviel, farmer, Troutville.
Sunderlin, Edgar, laborer, McGees Mills.

Traverse Jurors.

Agrand, Wm., tinner, DuBois.
Adams, James, farmer, Westover.
Bundy, E. C., cashier, Osceola.
Boyle, John, merchant, DuBois.
Bany, Paul S., minister, Glen Richey.
Brown, W. H., grocer, DuBois.
Burns, Robert, clerk, Burnside.
Barnett, Clark, farmer, Knox.
Cassidy, Frank, farmer, Huston.
Crook, John, miner, Rosebud.
Cleaver, G. C., civil engineer, DuBois.
Coble, George, farmer, Westover.
Conley, A. M., barber, Westover.
Crago, Frank, gent, Houtzdale.
Cole, Rufus, butcher, Clearfield.
Denton, Epraim, miner, Lawrence.
David, E. W., miner, Gulich.
Daley, H. A., restaurant, DuBois.
Drain, P. J., miner, Woodward.
Eckhart, Hugh S., laborer, Curwensville.
Gulich, Ralph G., farmer, Lawrence.
Gates, Wm., farmer, Beccaria.
Gearhart, J. W., farmer, Boggs.
Gorman, John, clerk, Houtzdale.
Hewitt, John, painter, Huston.
Hamer, Harry, engineer, Wallaceton.
Hoover, Mitchell, tel. operator, Winburne.
Conrad, Hullihan, farmer, Kerrmoor.
Hipple, George, farmer, Cooper.
Johnson, J. E., laborer, Bigler.
Laarr, F. W., farmer, Brady.
Kuhn, Frank, merchant, DuBois.
Klinger, Harry, merchant, Westover.
Kailburn, Harry, farmer, Coudley.
Laarr, Silas P., clerk, DuBois.
Leahy, W. J., real estate, Sandy.
Lamadue, Frank, farmer, DuBois.
Leahman, Frank, laborer, DuBois.
Mitchell, Oscar, brakeman, Ramey.
McCullough, A. A., bookkeeper, Sandy.
McCartney, W. C., druggist, Coalport.
Monroe, Thomas A., contractor, DuBois.
McGarvey, Samuel, farmer, Westover.
McGee, Philip, T., farmer, Bell.
Nevling, Reuben, salesman, Clearfield.
Ogden, Jonathan, farmer, Lawrence.
Pierce, A. L., farmer, Berwinsdale.
Rininger, Samuel, miner, Rosebud.
Richards, Archey, farmer, Decatur.
Smith, Walter, laborer, Beccaria.
Smeal, Earl, liveryman, Irvona.
Spackman, R. S., gent, Curwensville.
Shank, Edward, carpenter, Clearfield.
Smith, Grant, farmer, Wigton.
Thompson, J. A., farmer, Woodward.
Wrigley, William, laborer, Sandy.
Waggett, William, laborer, Sandy.
Weaver, J. W., farmer, Sandy.
Woodward, W. H., farmer, Huston.
Wymer, W. F., miner, Brady.

P. & E. WRECK WAS A BAD ONE

(Continued from Page One)

were detoured via McElhattan and Clearfield over the N. Y. C., but beginning with Erie mail passengers and baggage were transferred at the scene of the wreck.

While engaged in removing wrecked cars yesterday forenoon the boom on the derrick of the Williamsport wreck train was broken and rendered unfit for use. The Northumberland wreck train was then ordered out. Before this train arrived at Sugar Run to aid in the work, another more serious accident occurred, which continued to handicap the large force of men at work. While the derrick of the Lock Haven wreck train was lifting a big car, the derrick upset and tumbled down the embankment into the river. Fortunately none of the men at work was injured by the mishap, but the big derrick is a complete wreck.

Of the 20 cars which left the tracks, and many of which were laid up, 20 were loaded with coal, while the others were empty box cars comprising the west-bound Pennsy train.

W. C. T. U. DISCUSSES "THE BOY AND CIGARETTES"

A business meeting of the W. C. T. U. was held at the home of Mrs. Mat LaBarr, on Pine street, last evening, at which twelve members were present. "The Boy and the Cigarette" was discussed and the hope of finding some way to deal with this question. One member said that she had questioned a boy as to where he got cigarettes and he had answered that "you could get them anywhere." The W. C. T. U. intends to try to enforce the law regarding the fine of $100 to $200 for the selling of cigarettes to boys under the age limit.

Arrangements were made for the executive meeting to be held in Curwensville December 3.

OBITUARY

Wagner

W. Lyman Wagner died Thursday morning at 4 o'clock in the Allegheny general hospital and his remains were taken to the home of a cousin, E. S. Geist, of Juniata. Mr. Wagner had his back injured to the extent of a severe sprain some time ago, leading to spinal trouble that caused his death. The deceased was aged 37 years and was unmarried. He was a member of the Lutheran church of Brisbin, Clearfield county. Funeral service were held Friday evening at 8 o'clock in the home of Mr. anad Mrs. Geist. The remains were taken to Brisbin for interment.

Mark Twain

on being asked how many cigars he smoked in a day, answered that he never kept books on his habits, but he always observed two rules in Smoking—
First:—Never to smoke while sleeping, and
Second:—To smoke nothing but a pure tobacco cigar.
The Second rule can be adhered to strictly by smoking

Citizen's Club Cigars

No dope or flavoring used in their manufacture

For Sale here exclusively by

C. M. RHINE,
Clearfield, Pa.

Sunday with the Churches

First Baptist Church.

Rev. Mecklam, Pastor.
10.00 A. M. Sunday School.
11.00 A. M. Morning Worship
Theme, "The Gospel—What is it."
6.30 Baptist Young People's Union.
7:30 P. M. Evening Worship.
Theme, "The Way of the Ages."

English Lutheran.

Rev. C. R. Allenbach, Pastor.
9:15 Sunday School services.
10:15 Morning Worship.
Theme, "Unity."
6:30 Christian Endeavor Society.
7:30 Evening services.
Theme "Mercy."
Union Thanksgiving service Thursday morning at ten o'clock sharp. All are invited. Offering for the hospital

Presbyterian

Rev. E. C. Reeve, D. D. Pastor.
10:30 Morning worhsip.
Alfred Fowler, representative of Board of Ministerial Aid.
11:45 Sabbath school.
7:00 Young People's Meeting.
7:30 Preaching.
Opened by an organ recital by James K. Horton.
Theme, "Thanksgiving."
7:30 Wednesday, Mid-week service.
The public is cordially invited to all these services.

Eleventh Street M. E.

Rev. Robert C. Peters, pastor.
10:30 Morning worship.
Theme, "The Beauty of Holiness."
2:00 Sunday school.
6:45 Epworth League.
7:30 Evening worship.
Theme, "Thanksgiving."

West Side M. E.

Rev. B. A. Salter, Pastor
9:30 Sunday school.
10:30 Morning worship.
Theme, "The Man of Sorrow."
6:45 Epworth League.
7:30 Evening service
Theme, "What Think Ye of Christ.." Revival meetings continued next week. 10 conversions during past week.

Trinity M. E.

Dr. H. R. Bender, pastor.
9:30 Sunday school.
10:45 Morning worship;
6:30 Young People's Meeting.
7:30 Evening worship.

United Brethren

Rev. B. J. Hummel, Pastor.
9:45 Sunday school.
11:00 Preaching.
Address to mmebres of the O. A. M.
6:45 Y. P. C. U.
7:30 Preaching.
7:30 Wednesday, Prayer service.
7:30 Thursday, Choir Practice.
7:30 Friday, Teachers training.

Episcopal.

Rev. Joseph Johns, pastor.
9:30 Sunday school.
10:45 Morning prayer.
7:30 Evening prayer.

St. Francis Catholic.

M. A. Ryan, rector.
8:00 Mass.
10:00 Second mass.
7:30 Vespers and benediction.

Allen A. M. E. Church.

Rev. J. W. Brown, pastor.
10:45 Morning worship.
3:00 P. M. Sunday school.
7:30 Evening service

The Salvation Army,

Special meetings tomorrow, to be conducted by Staff Captain Chas. Campbell, of Philadelphia, who is divisional officer for Western Pennsylvania. Services as follows:
10:30 A. M. Holiness meeting.
2:30 Sunday school.
6:30 Young Peoples Legion.
7:30 Open air meeting.
8:00 Salvation meeting.
Everybody welcome.

Subscribe for The Progress.

The Very Best Flour That Money Can Buy
BIG LOAF

AMUSEMENTS

"The Quaker Girl."

Lovers of good music have a real treat in store for them when John P. Slocum presents the musical sucess of three continents, "The Quaker Girl" in this city at the opera house Monday night

"The Quaker Girl" from author of book and lyrics, the composer of its musical settings, the designer of its scenic investure and costume embellishments directer and maitre d' ballet down to the smug and elegantly fitting stage shoemaker, who fits the twinkling tootsie of a chorus of beauties that a New York critic characterizes as a "seminary of loveliness are all masterminds in their respective profession and petted favorites of fickle Dame Fortune. The jade has smiled on them so o ften in the past, that they have grown to believe they are immune from her frowns. Seats now selling

Society

Miss Gretchen Hill entertained a number of her friends at her home on Second street last evening. Delicious refreshments were served and the evening was spent in dancing and playing games. The guests were: Misses Mary Liveright, Catherine Wallace, Rebecca Dale, Margaret and Mary Waterworth, Helene Lytle, Grace and Eugenia Mitchell, Catherine Dimeling, Betty and Nancy Weaver, Margaret Row, Margaret Betts, Elizabeth Reed, and William Lekzinger, Tom Wallace, Harold Knight, Way Powell, Barney Chapman, Kenneth Gould, Clarence Watson and David Ferguson.

One of the prettiest luncheons of the year was given by Miss Mary Mitchell at her home, 220 South Second street, at 1 o'clock today, at which she announced the engagement of Miss Nancy Catherine Maier to William Van Allen, of Northumberland. The color scheme, yellow and purple, the colors of the Beta Pi, was beautifully carried out with chrysanthemums. The guests were Mrs. W. W. Lee, Jr., Misses Nancy Maier, Agnes Weaver, Anne Norris and Elizabeth Dutton.

A party of fourteen friends and neighbors surprised Mrs. Budlich, at her home on Fifth street, by dropping in last evening to help celebrate her birthday. They took charge of her house, arranged a delightful supper and made the evening pass merrily with music and games.

Miss Marion Bigler entertained the Clearfield Whist club yesterday afternoon at her home on Second street in honor of her house guest Miss Helen Sanders, of St. Paul, Minn.

Mrs. M. L. McQuown entertained a ten at her home on Second street today from 4:30 until 8 o'clock.

CIRCULATING LIBRARY HOURS FOR THE WINTER

The Circulating Library will be open during the winter from 4:30 to 5:30 every afternoon. New books are always needed, and contributions are gratefully received. "The Eyes of the World" is one that has been called for. "Barabi, the Witch," and the "Yellow Pearl" are a few that have been added recently. Recommend the library to your friends and come often yourself.

PERSONAL

SATURDAY, NOV. 21, 1914.

Frank Waite, of DuBois, is spending the week in town.

Mrs. May Maloney, of DuBois, is visiting relatives in town.

J. A. Shope, of Madera, transacted business in town yesterdaq.

F. J. Hinterleitner had business in Punxsutawney on Thursday.

T. R. Weimer, of DuBois, transacted business in town yesterday.

D. P. Laghhead, of Ramey, was a business visitor in town today.

John C. Root, of Beccaria, transacted business in town yesterday.

S. J. Mountz, of Janesville, attended lodge meeting last evening.

Herman Miller, of Carlisle, made a business trip to Clearfield yesterday.

Joseph Knapper, mine inspector, of Philipsburg, spent Friday in Clearfield.

Miss May M. Wingert, of DuBois, transacted business at the court house today.

Mr. and Mrs. Thomas H. Alexander, of DuBois, were the guests of Clearfield friends today.

Mrs. Mary Flynn, of DuBois, is the guest of her sister, Mrs. McDowell, at her home on Cherry street.

Mrs. O. J. Duke, of Ashtabula, Ohio, is visiting her mother, Mrs. H. B. Logan, 309 Walnut street.

Mrs. A. L. Shirey and daughter Olive motored to Clearfield from Curwensville and spent yesterday shopping.

Mr. and Mrs. E. R. Shomo left last evening for Sayre, Bradford county, where they will make their future home.

Miss Dora Hickle left this morning for Philadelphia to visit at the home of her cousin, Rev. C. D. Ames.

Misses Ellen Row and Lyn Gallaher left last evening to spend the week at Indiana normal and Kiskiminetas.

Arthur Baird, of Osceola, was the guest of his sisters, Mrs. Dorr and Mrs. McLaughey, on Cherry street, yesterday.

Rev. J. H. Deible, of Houtzdale, attended the meeting of Clearfield chapter, F. & A. M., in Clearfield, on Friday night.

Mrs. Carmen and son Billie, of Washington, D. C., are visiting her parents, Mr. and Mrs. D. C. Rook, on Locust street.

Chester Britton, contracter, who has been building the state highway at Brookwayville, passed through Clearfield on Friday, en route to his hunting camp on Three Runs, where he hopes to kill his share of deer and bears.

The Mt. Zion school donated a wagon load of vegetables, fruit, and jellies to the Clearfield hospital this week.

APPLES

Hand Picked Winter Varieties. Packed in 3 bushel barrels. Prices delivered $2.50 and $3.00 per barrel.

Order by H. & C. Phone No. 125, or Postal Card P. O. box 117, Clearfield, Pa.

Pleasant Valley Orchards.

Football Weather

A short time ago we were complaining of the heat. Now we're all ready for warmer clothes. We are all glad of the chance to watch our favorite players perform on the gridiron.

Come in and get your new clothes now. Wear them to the next game. Lots of new things here—and they're priced to suit everybody. Shirts, hats caps, gloves, underwear—everything. New patterns and designs to meet the taste of every individual.

Why not try on a Clothcraft Suit or Overcoat while you're here? Any number of styles and you know what values you'll find in these all-wool clothes at $10 to $20. It's time for a heavier suit, ond if you come early you will have a bigger selection. Remember that Clothcraft is guaranteed to hold its shape and wear well. That's worth a lot in itself.

See our Balmacaan Coats, Overcoats and Mackinaw Coats.

H. J. FLEGAL

The Clothcraft and Stein-Bloch Store
SECOND STREET

DRINK
MOXIE

THE WOMAN'S CLUB

S. Russell Bridges, the president of the Lyceum Bureau of Atlanta, Ga., says: "If you are looking for something absolutely new and of real merit, engage Miss Hettie Jane Dunaway in one of her costumed, musical play-readings.

"She presents an entirely new form of entertainment, the living character readings, in costume, with musical accompainment."

Wednesday, December 25, 8 O'clock

NEW OPERA HOUSE

Special Tonight . . . . . Goodbye to the

THE MANHATTAN PLAYERS

In a Sensational Success

"The Turning Point"

Vaudiville and Movies

Go to The Opepa House Prices: 10c, 20c and 30c

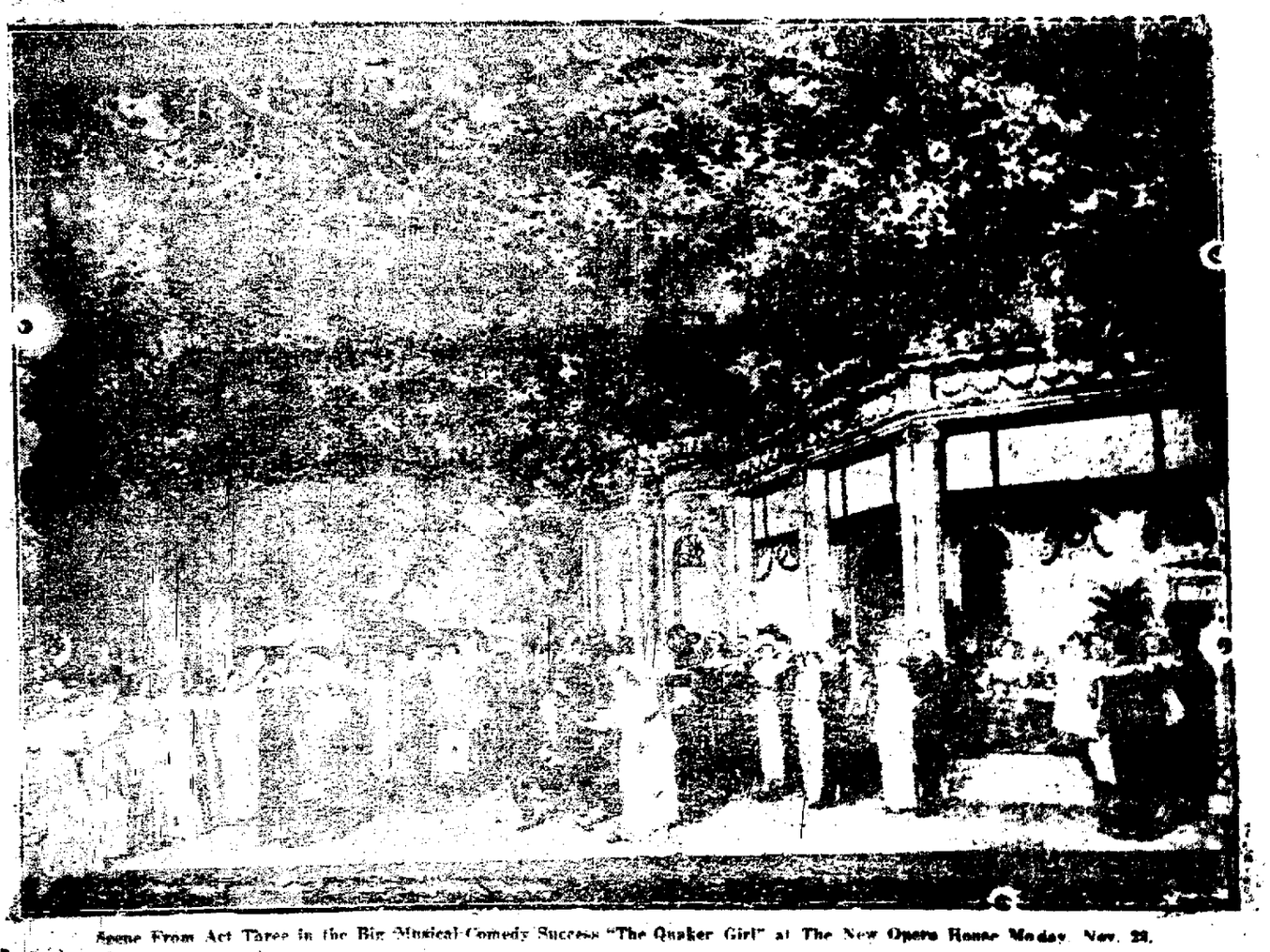

Scene From Act Three in the Big Musical Comedy Success "The Quaker Girl" at The New Opera House Monday Nov. 23.

NEWSPAPERARCHIVE®
NEWSPAPERARCHIVE®

THE PROGRESS.
Clearfield's Family Newspaper.

THE CLEARFIELD PROGRESS

WEATHER REPORT
Sunday warmer.

Volume IX | Clearfield, Pennsylvania, Saturday Evening, November 21, 1914 | Number 71

BATTLE AREAS DRENCHED IN BLOOD

THREE FIERCE CONFLICTS IN THE EASTERN THEATER

Russians Admit That They Have Been Forced To Retire in Poland

REPORT HEAVY LOSSES ON BOTH SIDES

Retreating Russians Mine River Bank and When Pursuing Germans Reach the River Bank the Mines Are Exploded, Destroying Many of the Kaiser's Troops—Report That German Engineers Are Preparing for a Seige of Berlin—Next German Defeat Will Probably Bring Roumania Into the War.

(By International News Service)

Petrograd, Nov. 21.—Of the three battles in the [illegible] of the eastern theatre of war [illegible] in Poland between the Vistula and Warthe rivers, is being [illegible] with blood in the most desperate [illegible] of the Russo-German war. [illegible] Russian [illegible] officials [illegible] the German [illegible] in that section [illegible] been partially [illegible]ed. The losses on both sides [illegible] heavy.

[illegible] Do Terrible Work

The [illegible] other day along [illegible] Bzura [illegible] mined the bank. The [illegible] in hot [illegible] seen [illegible]. When the heavy de[illegible] the river [illegible] were [illegible] the destruction [illegible] ter[illegible] [illegible] ders on many of mount[illegible] into the [illegible]. The German losses were heavy.

Berlin Preparing for Seige

The weather conditions are such that entrenching is difficult as the ground is frozen. It is reported that the Germans are engaged in constructing enormous engineering works to defend Berlin. It is believed the next German defeat will result in the entrance of Roumania in the war. It is known that country strongly favors an active campaign.

Russian Defeat Reported

Vienna, Nov. 21.—The Russian attempt at a grand assault on the Austrian fortress at Przemysl has been repulsed with heavy losses to the enemy it is officially stated.

The German-Austro armies in Russian Poland are also successful in their campaign.

BITUMINOUS MINES WILL BE WORKED FULL TIME

Word was sent out this morning to the six mines operated by the Clearfield Bituminous Coal company that these mines would be run six days a week until further orders.

These mines have been running but two days a week, and their resumption with full force will bring gladness and thanksgiving to the miners of this section.

FOURTH ORGAN RECITAL AT PRESBYTERIAN CHURCH

An Organ Recital by the organist, James Horton, will open the service Sabbath evening in the Presbyterian church. This is the fourth of a series of six recitals Mr. Horton is giving at this time. Another series will follow after the holidays. Everyone cordially invited. The recital is at 7.30, opening the regular service. The numbers which will be given appear below:

March of the Magi, from "The Star of Bethlehem" .... Harker
Nocturne .... Staughton
Andantimo .... Lemare
Offertory, "A Summer Idyl" .... Rothlader

REPORT OF THE W. C. T. U. NATIONAL CONVENTION

There were 705 delegates present [illegible] the W. C. T. U. national convention which met in Atlanta, Georgia, the first of this week. Mrs S C Wilson and Mrs. McNaul, of Curwensville were the representatives [illegible] district.

Mrs Anna A. Gordon, was elected national president of the W C T [illegible]. Miss Gordon is a resident of Evanston, Ill, and has been acting a president since death of Mrs. Lillian N. Stevens. Other elections were as follows; Corresponding secretaries Mrs. Frances P. Parks, [illegible] Evanston; Mrs Ella A. Boole, of New York; recording secretary Mrs. Sara H. Hoge, of Virginia; treasurer, Mrs. Elizabeth P. Hutchinson, of Evanston.

Mrs Margaret B Denning president of the India W. C. T. U., in an address covering her work says that while the English government was in no way responsible for the spread of the liquor traffic in that country yet it should be blamed for receiving revenue through the sale of liquor. The W. C. T. U. membership in India is now 2,517 The organization there is responsible for enactment of a law prohibiting the sale of cigarettes to minors and students.

The convention voted to aid in every way possible the national committee of women's organizations doing relief work on behalf of the stricken Belgians.

The national W. C. T. U. statistics showed the organization to be one of the strongest women's organ nations in the world. It has 300,000 members in the United States and 25,000 in Great Britain. It is oragnized in 50 different countries

Strangled Boy With Fingers

(By International News Service)

Phila., Nov. 21.—Confessing that he strangled Albert Kraft, an eight year old boy whose body was found in the sewer culvert Thursday, Victor E. Eshelman, aged 35, was today held in $1000 bail by Magistrate Pennick.

Eshelman says he dragged the boy to the culvert and strangled him with his fingers.

Khedive of Egypt Joins Turkey in The War

(By International News Service)

Paris, Nov. 21.—Khedive Abbas Hilmi of Egypt has definitely joined Turkey in the war, according to the Petite Parisienne.

The khedive was absent from Egypt at the time of the declaration of war against Turkey, but went straight to Constantinople, where he was won over by the young Turk leaders.

He now heads the command in Palestine and is preparing to invade Egypt.

READING AT PINE GROVE BY IDA JENNESS NOULTON

There will be a reading at Pine Grove Bethel Church Monday evening, November November 23 by Ida Jenness Noulton, of Beverly, Mass [illegible], celebrated impersonator and musical entertainer. Adults 25 cents, children 15 cents. Everybody invited.

LONGSTREET MORTGAGE SUIT.

Mrs Helen D. Longstreet.

New York, Nov. 19.—To prevent the foreclosure of a mortgage for $,800 on her homestead Mrs. Helen D. Longstreet, wife of the late General James Longstreet, of civil war fame, has begun action in the U. S. district court at Atlanta, Ga.

Real Estate Transfers

Angelo Calamera to Leonarda Calamera, land in DuBois, $2100.

Sarah M. Callaher to Guy P. Tozer, land in Newbury, $100.

Guy B. Tozer to Caroline Lewis, land in Newbury, $115.

JAPAN DEMANDS SHARE OF SPOILS

Mikado's Country Wants to Join Triple Entente

EXPECTS ENGLAND TO AID HER

France and Russia Object to Taking Japan Into an Equal Alliance With Themselves and England—Activities of Nipponese Have Not Entitled Them to Participate in Spoils.

Washington, Nov. 21.—Japan has made overtures to join the triple entente on terms of full equality with Great Britain, France and Russia, according to information that has reached high officials of the diplomatic circle in Washington. It is understood the information comes from German sources.

Japan's proposal is based on her desire to participate as a co-equal with the three European powers that are members of the triple entente in the peace conference that will finally settle the terms upon which the war shall be ended. She has made known her wishes to the allies and is depending upon the influence of Great Britain to sponsor her cause with France and Russia.

From the same source it is learned that both France and Russia object to taking Japan into an equal alliance with themselves and England, and efforts are now being made by the British government to persuade the Nippons that their activities up to the present time have not warranted their making a demand for a full share in the spoils of war.

It is stated on high authority, however, that Japan has not been persuaded to forego her great ambition and is still insisting that England must put the deal through for her.

Diplomats who discussed the matter today declared that the Japanese diplomats have seized upon an opportunity to place the mikado's empire on a plane of equal power with the first powers of the world. Undoubtedly it will be a serious embarrassment to England, the diplomats say, if her European allies should decline to permit Japan to sit in with themselves, while Japan has nothing to lose by making this demand and has everything to gain.

LIST OF JURORS ADJOURNED COURT

Term Will Begin on Monday, November 23

DECEMBER CRIMINAL COURT

One Lone Clearfielder Chosen on the Grand Jury—Three Drawn on Traverse Jury—Eleven Citizens of DuBois Selected For the Two Panels Next Month.

Following is the list of jurors drawn for the first week of the adjourned September civil court beginning Monday next and continuing two weeks:

First Week.

Anderson, Arvid, farmer, Lawrence.
Alexander, Ben. Jr., clerk, Bigler.
Barret, Chas, agent, DuBois.
Bloom, Lucien, farmer, Pike.
Burns, John E., miner, DuBois.
Barger, W. H., weigher, Bradford.
Curley, Bruce, farmer, Graham.
C[illegible], Max, clerk, Cooper.
Cohol, G. P., teamster, Osceola.
Compterthwaite, John, laborer, Houtzdale.
Fry, Harry, miner, Gulich.
Fulton, G. W., carpenter, Lawrence.
Fowler, James R., miner, Woodward.
Fink, Roland D., farmer, Knox.
France, Alexander, farmer, Wallaceton.
Good, Geo, M. H., coal operator, Osceola.
Gathouse, J C., operator, Bigler.
Hock, William, farmer, Bell.
Harris, Henry, miner, Morris.
Howell, Arthur, laborer, Knox.
Hewett, Joseph, merchant, Lawrence.
Hopfer, Leslie F., clerk, Clearfield.
Hurd, W. E., laborer, Newburg.
Jones, W. S., machinist, Morris.
Klinger, Harry, farmer, Jordan.
Knarr, F. R., laborer, DuBois.
Leslie, Joseph, constable, Union.
Lofgreen, Albert, merchant, DuBois.
Mahaffey, William S., farmer, Bell.
Myers, William, laborer, Sandy.
Noll, George, carpenter, Cooper.
Noll, Isaiah, merchant, Chest.
Patrick, Chas. B., undertaker, Burnside.
Quick, William, miner, Decatur.
Rousey, Henry, farmer, Girard.
Reed, J. W., editor, Houtzdale.
Rowles, Leroy, farmer, Knox.
Rowles, C. P., farmer, Pike.
Snyder, Fred, laborer, Boggs.
Shaw, W. H., farmer, Ferguson.
Johnson, R. S., minister, Mahaffey.
Weaver, Frank, boilermaker, DuBois.

Second Week.

Aldstadt, Roy, miner, Morris.
Askey Chas., blacksmith, Osceola.
Brolin, Chas., merchant, Cooper.
Bloom, Paul, farmer, Bloom.
Bond, [illegible], cashier, DuBois.
Cowder, Wade, farmer, Goshen.
Clinton, Roy, carpenter, DuBois.
Carlston, Otto, machinist, DuBois.
Conaway, Harry H., laborer, Covington.
Deitrick, John, clerk, DuBois.
Duff, W. B., merchant, Union.
Dukeman, Fred, clerk, Cooper.
Fleming, D. R., cigar maker, Curwensville.
Fry, Daniel, lumberman, Burnside.
Folmer, W. V., carpenter, Karthaus.
Gaylor, Jess, laborer, Mahaffey.
Gearhart, Samuel, machinist, Clearfield.
Horn, E. E., laborer, DuBois.
Herdman, R. B., painter, Gulich.
Henderson, John V., mine foreman, Houtzdale.
Hemphill, Thomas, mail carrier, Lawrence.
Hubler, W. C., farmer, Decatur.
Johnson, Chas., farmer, Woodward.
Kyler, Leonard, farmer, Bradford.
Knepp, J. V., merchant, Bradford.
Logan, Harry, police, DuBois.
Leis, Scott, laborer, Brady.
Moyle, Alfred, laborer, Cooper.
Mason, Joseph, miner, Morris.
McCann, Hugh, laborer, Osceola
McAlister, Chas., lumberman, Clearfield.
McClellan, J. A., justice, Brisbin.
Phillips, Clair, laborer, Westover.
Reay, John, miner, Lawrence.
Rouch, S. P., farmer, Sandy.
Rhodes, P. B., farmer, Sandy.
Rumbarger, W. E., clerk, DuBois.
Shaw, Clayton, clerk, Clearfield.
Shirey, Ray, farmer, Morris.
Smith, John C., teamster, Woodward.
Shaffer, H. S., miner, Clearfield
Sheeser, P. Al. farmer, Union
Welty, S. B., justice, Union.
Walburn, Samuel, laborer, Clearfield.

Grand Jurors.

The regular December sessions of court will begin on December 7, and the grand jury for the week is comprised of the following:

Archibald, Wm., laborer, Houtzdale.
Conley, Chas., farmer, Westover.
Craig, Frank, operator, Brisbin.

(Continued on Page Four)

GUARD N. Y. JUDGE AGAINST B[illegible]S.

Judge Louis D. Gibbs.

New York, Nov. 21.—Ever since the Bronx court house outrage of a week ago, when an attempt to kill Judge Louis D. Gibbs was made as he left his chambers, the judge has been under close police guard.

P. & E. WRECK WAS A BAD ONE

New York Central Train Struck by a Freight

TWENTY-NINE CARS DERAILED

Track for a Distance of 100 Feet Was Torn Up—Debris Removed Late Last Evening—Early Morning Passenger Trains Were Sent Over N. Y. C. by Way of Clearfield.

One of the biggest wrecks on any line of the Pennsylvania railroad in this section in years, occurred yesterday morning before 4 o'clock, just above Sugar Run, and about one mile and a half west of S C tower at the Normal school, at Lock Haven, as reported by the Progress last evening. The roadbed at this point is very narrow, the mountain being on one side and the river on the other. At the time stated a long New York Central freight was going east when one of the coal car trucks broke down, with the result that cars began to pile up and topple over each other. Just at that moment a Pennsy freight train was passing on the west-bound track, and the cars of the N. Y. C. train, as they shot out of place, struck the Pennsy train, derailing many cars, and throwing others down the embankment.

All told, 29 cars, nearly all of which were loaded with coal, were wrecked, and the east-bound track was torn up for a distance of at least 100 feet, while the west-bound track was also badly damaged. Of the wrecked cars, 19 were in the N. Y. C. train and the other ten comprised a portion of the Pennsy train. Wreckage consisting of twisted and broken steel and hundreds of tons of coal were piled up along the tracks or hurled down the embankment. Neither the engines or cabins of the trains were in the wreck, and no one was injured.

The wrecking crews from Clearfield, Renovo, Lock Haven and Williamsport were immediately ordered to the scene and began the herculean task of removing the wrecked cars and coal from the roadbed, and rebuilding the destroyed tracks.

The early morning passenger trains

(Continued on Page Four)

FRENCH REPORT MINOR SUCCESSES IN BATTLE

Artillery Drives the Germans Back in the Region Of Argonne

FRENCH TROOPS NEAR FOES' TRENCHES

Kaiser's Forces Take Chauvoncourt, Which Had Recently Been Captured by the French—Berlin Reports French Defeat With Heavy Losses on the Western Border of the Argonne Region—Servians Claim to Have Defeated the Austrians by an Artillery Attack.

BELGIAN RELIEF CONCERT FRIDAY EVENING, DEC. 11

We are asking the support of the whole town in this concert, and we want the name of every woman who is willing to dispose of at least four tickets or who turns into the committee the price of four tickets. These names will appear as patronesses of the concert.

Clearfield must send a big donation to this urgent cause! It is the only way we have to express the sympathy that lies deep and fills the hearts of us—fortunate, happy and truly blest American citizens.

Committee on tickets.—
Mrs. Fred G. Betts.
Mrs. Don Gingery.
Mrs. Singleton Bell.
Mrs. Hobart Callahan.
Mrs. M. M. Overly.
Mrs. J. K. Horton.
Mrs. Ezra Brown.
Mrs. H. Clark Thayer.
Mrs. D. W. Speck.
Marion Bigler, chairman.

Samuel Kramer's condition is much improved this morning.

DR. ROBERT J. BURDETTE PREACHER HUMORIST, DEAD

Pasadena, Cal., Nov. 21.—Dr. Robert J. Burdette, preacher, author and humorist, died at his home here Thursday. He had been ill for the greater part of two years, and for the last week had been in a state of coma.

At 60, ten years ago, Mr. Burdette was called to the permanent pastorate of the Temple Baptist church of Los Angeles.

Burdette's original home was in Greensboro, Pa., where he was born in 1844, and later he lived at Bryn Mawr. The latter part of his life was spent in California. His first wife died after fifteen years of encouragement to him. In 1899 he married Mrs. Clara B. Baker, of Pasadena.

Daniels Withheld Message

(By International News Service)

Washington, Nov. 21— Sec. Daniels announced at 1.45 o'clock today that the original message from Captain Decker, of the cruiser Tennessee, contained the words: "Act not hostile." No explanation for the withholding for three days the vital contents of the message is given.

Denial that the department ever stated that the above words were not Captain Decker's telegram."

(By International News Service)

Paris, Nov. 21.—A series of minor successes over the Germans, mostly artillery engagements, are reported in the official statement today.

Along the Aisne the French artillery drove the Germans from their partly constructed trenches.

On the Verdun slopes the French pushed forward until the trenches of the enemy were only thirty meters away at some points.

Germans Capture Chauvoncourt

German troops have reoccupied that part of the village of Chauvoncourt, on the west bank of the Meuse south of Verdun, recently captured by the French.

Claim French Repulse

Berlin, Nov. 21.—The violent French attacks on the western border of the Argonne region were repulsed with severe losses, it was officially announced today.

The German losses were insignificant.

Servians Claim Victory

Nish, Nov. 21.—The Servian war office today issued an official statement claiming a victory over the Austrians through artillery attacks and stating that the enemy was forced to retire at several points.

MR. FORNEY ENTERTAINS HIS SUNDAY SCHOOL CLASS

Mr. Forney entertained his class of the Presbyterian Sunday school at M. F. Ferguson's, on Second street, last evening. The boys present were Kenneth Hetrick, Peck Mahaffey, Billie Betts, Newt Norris, Meredith Curry, Robert Kurtz and Clair McCorkle. The evening was spent playing games, and the refreshments served certainly were enjoyed by the boys.

DONALD SHOWERS KILLED ON RAILROAD AT WESTOVER

Donald Showers, of Clearfield, was killed on the railroad near Westover at 2.45 this afternoon.

No particulars of the manner in which Showers met his death are procurable at this time.

WARN CATTLE MEN OF FAKE CURE VENDORS

Washington, Nov. 21.—Warnings to cattle men to beware of men posing as representatives of the federal government in its fight against foot and mouth disease went out from the department of agriculture. Reports to the department say persons who claim to represent the government are appearing in infected states with so-called cures.

Officials say there is no specific cure for the disease, and that the only way to prevent its spread is to keep well herds from contact with infected ones.

A Heavy Toll of Life In Big Lake Storms

(By International News Service)

Grand Marais, Mich., Nov 21— Eight bodies, two of them those of women, were brought into this place by life savers.

It is believed that **the steamer** Curtis and two barges **went to the** bottom in last night's **storm on Lake** Superior.

The [illegible] vessels was [illegible] on the shore where the bodies of the victims of the storm were found by the life savers.

Chicago, Nov 21—Fifty men and women on three lumber ships are missing in the storm on Lake Superior near Grand Marais, said an official of the [illegible] Lumber Co. [illegible] notified [illegible] Marie [illegible] of six men [illegible] two women [illegible] to have gone down with the steamer C. F. Curtis and the Barges Annie M. Peterson and Selden K. Martin."

NEWSPAPERARCHIVE®

NEWSPAPERARCHIVE®

THE CLEARFIELD PROGRESS

Published every day except Sunday by the Progressive Publishing Company. Opera House Building, Clearfield, Pennsylvania.

Official Organ of the Washington Party of Clearfield County.

JOHN R. MIXLER, Editor — R. E. JOHNSON, General Manager

OFFICERS

ROBERT H. SOMMERVILLE, President — JAMES H. MINDS, Vice-President
HARRY A. REED, Secretary — E. W. HESS, Treasurer

DIRECTORS

JAMES H. MINDS — A. S. MOULTHROP — JAMES MITCHELL
ROBERT H. SOMMERVILLE — JOHN W. BARRATT — E. W. HESS
HARRY A. REED

H. & C. Phone Number 116 — Bell Phone Number 47

TERMS OF SUBSCRIPTION

One Year .... $3.00 — Six Months $1.50
Three Months .... .75 — One Month .... .25

Entered at the Post Office at Clearfield, Pennsylvania, as second class mail matter.

IMPORTANT DATES.

Hettie Jane Dunaway, reader and impersonator, at Woman's club, Nov. 25.

Thanksgiving day, Thursday, November 26.

Local talent minstrel show in the opera house, December 3 and 4.

Annual donation to Clearfield hospital, week beginning Nov. 23.

Home talent minstrels, opera house Dec. 3 and 4.

Tyrone band concert, in Clearfield opera house, for Belgian relief, December 11.

Christmas, Friday. December 25.

SATURDAY, NOV. 21, 1914.

Good evening! Lest you forget, there will be services in your church tomorrow.

Turkey is silent, probably waiting for instructions from Berlin.

Looks as if Dixmude might have to change its name by omitting the e.

The kaiser's troops will winter in Belgium and thus increase the Belgians' misery.

Criminal court will be less interesting next month, as there are no murderers to be tried.

Judge Taft indorses a bigger navy, but isn't there room for him on any of the vessels now in commission?

Also, it must be remembered that Turkey has been accustomed to act only after she has received an ultimatum.

Proficiency in tangoing doesn't get a girl very far on the matrimonial highway, whatever may be her progress on other roads.

In all the excitement attending the war no one seems to have thought that Nat Goodwin might have gone and got married again.

Robberies are of such infrequent occurrence in this town that the citizens are naturally startled when one of these crimes is committed.

However, there is no indication that the president will order the American troops to salute the Mexican flag before retiring from Vera Cruz.

See that your children are warmly clothed, and if you have no children of your own help those of your poorer neighbor to keep warm this winter.

Turkey is the greatest procrastinator in the world, and Uncle Sam will find the porte rather slow in sending that apology for the firing on the Tennessee.

The demand that chauffers shall be compell to pass an examination before they are permitted to run automobiles is one that should meet with the approval of state legislators.

It has been found necessary to prohibit women in England to start the day's drinking before eleven thirty in the morning. Still, if the women hustle they can get pretty well boozed before dinner.

Those New York women, who being invited to a "white elephant" party, took their husbands with them must have more humor in their make up than ordinary women are credited with having.

In the meantime, readers of the war news will note that General von Kluck's name does not figure in the dispatches with as much persistency as of yore. Is it possible that the general has acquired the "setting" habit?

President Wilson has profited by his experience with Mexico and says that under no circumstances will he permit this country to become inovlved in a war with Mexico. The president's hindsight has evidently been brightened up.

CHAUFFEURS AS ENGINEERS

How many people would trust their lives on the passenger trains of a railroad which employed inexperienced men to run the locomotives? The engineer of a train is required to know all about his locomotive before he is entrusted with a train, and after he has graduated from the school of experience in which in most cases he began as a section hand or errand boy he is constantly examined as to his physical and mental condition, because the railroad company does not want to keep in its employ an engineer who shows signs of having last some of his efficiency.

An automobile is run by an engine of high power. It runs in the street or highway, while the locomotive runs on tracks securely fastened to ties so that there is no danger of the train running anywhere except on the rails. Nothing prevents the automobile from running on any part of a street except the guidance of the chauffer. If a locomotive engineer, in order to be capable of running a locomotive on permanent, stationary tracks, must spend years in acquiring the knowledge which enables him to perform his work in a satisfactory manner, how much more necessary is it that a chauffeur who goes where he places should be examined as to his capability.

There is a movement on foot in this state to have the legislature enact a law requiring chauffeurs to pass successfully and satisfactorily an examination as to his qualifications as to have in his charge as dangerous a piece of machinery as a motor car. This is no more than right. Two-thirds of the accidents which happen to automobiles are the result of the ignorance and inexperience of the chauffeur, whether he be the owner of the car, one of his young children or a person employed to run the machine. An automobile is no longer a curiosity; it is a useful vehicle. Those in charge of motor cars should be capable of running them in a careful manner.

SYMPATHY FOR FRANCE

It is probably that a large majority of the American people—not the hyphenated citizens — sympathize with the nations which are at war with the German kaiser and his military autocracy. Many Americans may not feel deep sympathy for England, because they know that England has always taken advantage of every opportunity to get the better of the United States, but there is sincere regret that France, with Belgium must bear the brunt of the ravages of war. The French people deserve the sympathy of the civilized world in their efforts to prevent the destruction of their country by the kaiser.

France is a republic, and since she became a republic her people have progressed in a remarkable manner. In every sphere of human activity Frenchmen have advanced until they are now among the most prosperous the most earnest people in Europe. Since 1871, when Prussia despoiled France and forced her to surrender two of her provinces, she has been a changed nation and her people have become a changed people. No longer can it be said that the French are volatile, pleasure worshippers, and the kaiser has discovered this on many a battlefield. A victory against France in this war would be a calamity and might destroy the republic.

SIX SMALL SMILES

A Hint.

Miss Modern—Do you suppose that one could catch disease from kisses?

Mrs. Wise—Well, I caught a husband.—Stanford Chaparral.

Curious Coincidence.

"There are two things that make me hesitate about buying a farm," said the city man.

"What are they?" inquired the expert performer in real estate.

"All the people I know who want to buy farms don't know a thing about farming, and all those who want to sell them have had a whole lot of experience."—Washington Star.

Thrift.

Buttons—Get up! Get up! The hotel's afire!

Scottish Gentleman—Richt, laddie; but if I do, mind ye, I'll no pay for the bed.—Answers.

Impossible.

"Waiter, has my friend Miller been here?"

"Miller—Miller, oh yes, the gentleman has just paid his bill and gone out."

"Paid his bill? Then it wasn't he."
—Man Lacht.

Unsuccessful.

"Yes, I tried the experiment of an office girl instead of an office boy. She didn't whistle or smoke, but she failed to please the office force."

"Why was that?"

"She could never learn to go out and get the correct score."—Kansas City Journal.

Not Total Loss.

"I don't want to make you unhappy, my dear," said Mr. Willerby, as he ran over his monthly accounts, "but you must be more careful. Your motor car is really costing too much money."

"Yes, Henry, my love," replied Mrs. Willerby, "I suppose it is costing a good deal; but just think of all it saves us in car fare."—Judge.

DROPPING THE BURDEN

We grow so weary of our human work,
The day long labor and the many deeds
Our hands have wrought;
We grow so weary of the cares that irk
Our restless brains, our bodies and their needs,
So weary of our thought!

Even as mill children sleep not at the mill
Where all day long they toil the hours away,
When dark is on the deep
And all the great wheels silent are still.
Like these mill children, Lord at close of day
We would go home to sleep.

Where nothing of our handiwork appears
And all surroundings shall be wholly Thine;
Thy boundless sky,
Unchanged through the illimitable years,
Thine untracked winds, Thy stars of fire divine,
Thy deep eternity!

—M. E. Buhler, in New York Sun.

WORLD'S BIBLE CONFERENCE OPENS IN WASHINGTON

(By International News Service)

Washington, Nov. 21.—The World Bible cinference, of which some of the foremost clergymen in the country are members, opened here today. Its sessions will be continued until November 27. Special services were held here today and tomorrow will begin a series of important meetings at which emminent clerics will be speakers.

Rev. Newell Dwight Hillis, Rev. Camden Cobern, Rev. Frank N. Palmers, Rev. S. D. Gordon and Rev. Frank Williams will be the speakers for Monday. Drs. Cobern, Hillis, Gordon and Rev. Charles Erdman will deliver addresses, and on Wednesday Drs. Palmer, Cobern, Rev. W. W. Bustard Rev. Frank Gunsaulus, of Chicago, and Rev. Floyd Tompkins and Rev. S. P. Cadman will speak. There will be no sessions on Thanksgiving Day, November 26, but on November 27, Drs. Gunsaulus, Palmer, Cobern, Williams and Rev. J. H. Jowett and Rev. C. A. Johnston Ross will be the speakers.

Former Justice Stanton J. Peale is chairman of the committee in charge of the gathering.

IN THE MOVIES

INTERESTING PICTURES AT THE GLOBE TONIGHT

"Fitzhugh's Ride" is a great feature in 2 reels a thrilling romance of the civil war times You will enjoy every minute when you see this great picture

"The Woes of a Waitress" She places her confidence in a well-dressed sharper, reagrdless of her beau's advice. She learns a lesson and admits her foolishness. Maurice Costello in the lead.

"A Night With a Million" A thrilling adventure of a clerk that is exciting in the extreme, adopted from the Munsey magazine

"An Egyptian Prince s" is a delightful and happy comedy depicting the adventures of a chemist who attempts to bring an Egyptian Mummy to life involving a jealous w[illegible] and a succession of shrieking funny situations

"BLACKSMITH'S DAUGHTER" AT OPERA HOUSE TONIGHT

"Partners in Crime" is an interesting LKO feature at the opera house this evening.

"The blacksmith's daughter". The blacksmith's daughter pluckily holds up a band of bandits in her father's shop. A horse shoe is the weapon she uses until she can reach her father's revolver, but she manages to disarm them and force them to put back their plunder.

"Judged by Appearances" is a Hepworth comedy at the opera house this evening.

"Adventures of a Girl Reporter" is an Imp feature that promises to be interesting at the opera house this evening.

A Big Battle Now Going On Between Two Great Generals

General High Prices and General Low Prices

General Low Prices turned his Big 14-inch Siege Guns on High Prices' Army and blew General High Price and his whole army of Prices all to pieces. Below is the report of the big battle:

Ham 20c per. lb., Lard 4c per. lb., loose Oat Flake 4c per. lb, large package Oat Flake 20c (regular 25c size), Cream Cheese 20c per. lb., Longhorn Cheese 20c per. lb, 3 cans Corn 25c, 3 cans of Tomatoes 25c, Sugar 6c per. lb.

Listen to this—3 cans Sauerkraut for 25c, 3 large cans of Milk 25c. Here is something we had to take at the point of the bayonet, 3 cans Golden Wax String Beans for 25c, one gallon can of Apples 25c, Peas 10c per. can, canned Beets 10c, Raisins 10c pkg., Currants 10c pkg., Prunes 12 1-2c per. lb., good Coffee 12 1-2c per. lb, Soup Beans 6c per. lb., Lima Beans 8c per. lb., Salmon per. can 10c, 15c, 18c,

Some things you may need for Thanksgiving: Loose Cocoanut 20c per. lb., Royal Cocoa per. can 10c, 15c, 25c, loose Mince Meat 12 1-2c per. lb., nice Cranberries 10c per. quart, White Grapes 18c per. lb. We have one dozen 25c Wash Boards left that will go for 10c.

Just a word to the poor working man that is on the firing line working hard to keep your precious family all together and provide for them—join our Army of buyers and be happy; give us a chance to help you; give us a $5.00 or $10.00 order and see what a lot good groceries you can get for your money. We are going to try to keep on advancing to the front. Whenever there is any bargains to be had rest assured that we are going to give you the benefit of them. If you cannot come yourself send your children or telephone your orders; they will have the very best attention.

These prices are good the balance of this month. We thank you for your help in the past. Our motto, "Help Us and We Help You."

WORKMENS' STORE

ROSS & WOODS — ROSS & WOODS

JARDINIERES

A few days ago we received 144 Jardinieres bought at a Saving and marked at the low prices of

40c, 60c, 75c and $1.00

Umbrella Stands,	$2.25
Fancy Cuspidors,	$1.00
Sets 1 Casserole 6 Custards	at $2.00 and $2.25
Custard Cups	7c each, 75c doz.

Where good things are many

ROSS & WOODS,

Market Street, Clearfield, Pa.

CLASSIFIED WANTS

Rate—One cent per word each insertion. Minimum charge Ten Cents. Positions Wanted Free. No charge will be made to persons desiring positions. 'Phone Your Want-Ads.

FOR RENT

For Rent—Large store room on Third street, between Locust and Pine. Apply, Lue Baroni. tf

FOR SALE

FOR SALE—One new buggy and one old buggy. Very reasonable price. Inquire at Singer Sewing Machine office. 2t

FOR SALE—Cinderella range. Price very low. Enquire Progress office. tf

AN eighty horse power engine and sixty-five horse power boiler in good condition, can be bought for $150.00 each from Isaac Stage, West Market.

FOR SALE—One double heater in good condition. Inquire second floor Gordon Bldg.

FOR SALE—Coal from the famous Moshannon and other seams, suitable for house, furnace, or steam. Can fill orders promptly. Call on Henry E. Fisher, H. & C Phone. 5-6 Nichols St.

FOR RENT

WANTED—Two rooms in private house. Call Mrs. Ardary, West Fourth street.

POSITIONS WANTED

WANTED—Boy of 16, steady, wants work in store or restaurant. References given. Call 210-3 H. & C. 3t

Wanted—A good girl wants a position. Apply at 107 West Front street. tf

WANTED—Position as house keeper. Has had plenty of experience. Can furnish recommendations. Call Progress.

WANTED—Girl wants a position as general housekeeper. Will go out by the day or by the week. Address W., care Progress.

WANTED—Cooking. Call Progress office.

WANTED—Housework by competent girl. Call Progress office. 20-3t

WANTED—Work of any kind by sober, industrious man. Call 306 Third street. References 3t.

FOUND

FOUND—Watch fob at R. T. Poeter's Mines. Owner can get same by proving ownership and paying for this notice. tf

Chiropractic Dont's.

Don't accept the assertion that it is impossible to subluxate vertebrae That's what they told Edison, Marconi and others. Men were one time put to death for saying that the world was round.

Don't destroy our literature. You may not appreciate it, but your sick friend would. Hand it to him.

Don't ask "how long will it take to cure me?" We cannot tell.

Don't ask for a guarantee. We are not in the swindling business.

Don't forget that health is a state of harmony in the body; no discord anywhere.

Don't forget that the nerves convey the impulses of vital energy.

Don't forget that Chiropractic is practically painless and includes all the virtue there is in the Drugless healing art.

Don't successful people do it today —are YOU a failure? 10-20-2t

BIG LOAF FLOUR

Is For Sale by the Following Merchants in Clearfield and Vicinity.

G. N. Ellenberger	Clearfield
Ross & Woods	Clearfield
J. S. Beahan	Clearfield
R. C. Shaw Grocery Co.	Clearfield
Richard Cook	Clearfield
McCloskey Bros.	Clearfield
C. D. Shirey	Clearfield
Wm. M. Boyce & Son	Clearfield
F. S. Gilliland	Clearfield
S. B. McLaughlin	Clearfield
Fred Norris	Clearfield
Sam Barone	Clearfield
A. P. Schnarrs	Hyde
Bickford Store Co.	Curwensville
T. C. Hile	Curwensville
Harry Teats	Curwensville
A. B. Fox & Son	Curwensville
S. M. Clute	Curwensville
J. F. Hays	Curwensville
P. D. Small & Son	Curwensville
W. A. Hipps	Curwensville
Rafferty Bros.	Grampian
Grampian Supply Co.	Grampian
W. E. Derrick	Grampian
A. McGrath	Grampian
J. P. Wrigglesworth	Grampian
C. M. Hartzfeld	Grampian
J. T. Pickles	Woodland
W. D. Walker & Bro.	Bigler
M. Shaw	Shawville
E. E. Murray	Shawville
Haskel Kunes	Karthaus
C. D. Billott	Frenchville
Q. E. Beausseigneur	Loconton Mills
Graham Bros.	Loconton Mills
Chas. S. Volachet	Caudley
C. P. Rowles	Olanta
O. B. Hile	Lumber City
A. Stevens	Anasville
W. Johnston	Curry Run
C. Stich	Mahaffey
Wm. Sealstock	Westover
T. T. Phillips	Irvona
Patterbaugh & Son	Cherry Tree

GEO. H. LUM, DUBOIS, PA. Manufacturer's Agents for Pennsylvania.

The Very Best Flour That Money Can Buy BIG LOAF

JACOBSON'S

Furniture, Rugs, Stoves and Household Goods

—AT—

POPULAR PRICES

—AT—

JACOBSON'S

212 REED STREET

Don't let this Christmas go by without getting a Victor—or a Victor-Victrola.

Take your choice—a Victor for $10, $17.50, $25, $32.50, $40, $50, $60 or $100; a Victor-Victrola for $15, $25, $40, $50, $75, $100, $150, $200 or $250.

Why not come in today and hear these instruments—no obligation to buy. If you do want to buy, we'll arrange terms to suit.

SHEEDER'S MUSIC HOUSE

Second Street, Clearfield, Pa.

SPECIALS!

Women's $3.50 and $4.00 Shoes in Pat., Dull and Cravanette, this years styles at . . . $2.98

Men's, Women's and Children's shoes, in all styles at $1.98

Overshoes for Women from 48c to 65c.

For Men from 69c to $1.50.

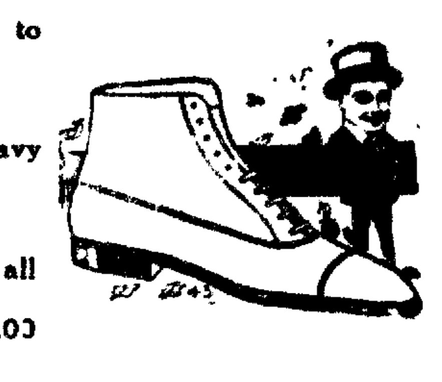

Boy's and Men's heavy gums, $1.50 to $4.00

Children's shoes at all prices from 65c to $3.00

Brown's Boot Shop

NewspaperARCHIVE®

The Million Dollar Mystery

By HAROLD MAC GRATH

Illustrated from Scenes in the Photo Drama of the Same Name by the Thanhouser Film Company

(Copyright, 1914, by Harold MacGrath)

"The money first. We don't lie any better than you do. Fork over. You'll have to trust us. We have no use for the girl once we get the cash."

"And you'll never touch a penny of it, you blackguard!" cried Norton from the doorway.

The agent turned to behold the reporter and the girl He did not stop to ask questions, but bolted. He never got beyond the door, however.

"Always the small fry," sighed Jones. "And if I could have put my

Took Florence Aboard.

hands on the money I'd have given it to him! Ah, girl it doesn't do any good to talk to you, does it?"

"But they told me he was dying!"

Jones shrugged

CHAPTER XVI.

Treachery in the Household.

The maid stole into the house, wondering if she had been seen. She wanted to be loyal to this girl, but she was tired of the life, she wanted to be her own mistress, and the small fortune offered her would put her on the way to realize her ambition. What had she not seen and been of late since she joined the great detective force! Lady's maid, cook, ship stewardess, flash woman, actress, clerk, and a dozen other employments Her pay, until she secured some fat reward, was but twelve hundred a year; and here was five thousand in advance, with the promise of five thousand more the minute her work was done. And it was simple work, without any real harm toward Florence as far as she was concerned. The whole thing rested upon one difficulty; would Jones permit the girls to leave the house?

One day Florence found Susan sitting in a chair, her head in her hands

"Why, Susan, what's the matter?" cried Florence.

"I don't know what is the matter, dear, but I haven't felt well for two or three days I'm dizzy all the time. I can't read or sew or eat or sleep

"Why didn't you tell me?" said Florence, reproachfully She rang for the detective-maid. "Ella, I don't know anything about doctors hereabouts"

"I know a good one, Miss Florence Shall I send for him?"

"Do: Susan is ill."

Jones was not prepared for treachery in his own household; so when he heard that a doctor had been called to attend Susan he was without the least suspicion that he had been betrayed. More than this, there had been no occasion to summon a doctor in the seven years Mr. Hargreave had lived here. So Jones went about his petty household affairs without more thought upon the matter The maid had been recommended to him as one of the shrewdest young women in the detective business.

The doctor arrived. He was a real doctor; no doubt of that. He investigated Susan's condition—brought about by a subtle though not dangerous poison—and instantly recommended the seashore. Susan was not used to being confined to the house; she was essentially an out-of-doors little body. The seashore would bring her about in no time. The doctor suggested Atlantic City because of its mildness throughout the year and its nearness to New York.

"I'm afraid she'll have to go alone," said Jones, gravely.

"I shan't stir!" declared Susan "I shan't leave my girl even if I am sick" Susan caught Florence's hand and pressed it.

"Would you like to go with her, Florence?" asked Jones, with a shy glance at the strange doctor. The shy glance was wasted The doctor evinced no sign that it mattered one way or the other to him.

"It is nothing very serious now," he volunteered. "But it may turn out serious if it is not taken care of at once."

"What is the trouble?" inquired Jones, who was growing fond of Susan.

"Weak heart Sunshine and good sea air will strengthen her up again. No, no!" as Jones drew forth his wallet. "I'll send in my bill the first of the month. Sunshine and sea air; that's all that's necessary. And now, good-day."

All very businesslike; not the least cause in the world for any one to suspect that a new trap was being set by the snarers. The maid returned to the sewing room, while Florence coddled her companion and made much of her.

Jones was suspicious, but dig in his mind as he would he could find no earthly reason for this suspicion save that this attribute was now instinctive, that it was always near the top. If Susan was ill she must be given good care: there was no getting around this fact. Later, he telephoned several prominent physicians. The strange doctor was recommended as a good ordinary practitioner and in good standing; and so Jones dismissed his suspicions as having no hook to hang them on.

His hair would have tingled at the roots, however, had he known that this same physician was one of the two who had signed the document which had accredited Florence with insanity and had all but succeeded in making a supposition a fact Nor was Jones aware of the fact that the telephone wire had been tapped recently So when he finally concluded to permit Florence to accompany Susan to Atlantic City he telephoned to the detective agency to send up a trusty man, who was shadowed from the moment he entered the Hargreave home till he started for the railway station He became lost in the shuffle and was not heard from till weeks later, in Havana. The Black Hundred found a good profit in the shanghaiing business.

Susan began to pick up, as they say, the day after the arrival at Atlantic City, due, doubtless, to the cessation of the poison she had been taking unawares The two young women began to enjoy life for the first time since they had left Miss Farlow's They were up with the sun every day and went to bed tired but happy No one bothered them If some stray reporter encountered their signatures on the hotel register, he saw nothing to excite his reportorial senses. All this, of course, was due to Norton's policy of keeping the affair out of the papers.

Following Jones' orders, they made friends with none. Those about the hotel—especially the young men—when they made any advances were politely snubbed. Every night Florence would write to her good butler to report what had taken place during the day, and he was left to judge for himself if there was anything to arouse his suspicions. He, of course, believed the two were covertly guarded by the detective he had sent after them

When Braine called up Olga he found his doctor there.

"Well, what's the news?" he asked

"I had better run down and inquire how the young lady is progressing," said the doctor, who was really a first rate surgeon and who had performed a number of skilled operations upon various members of the Black Hundred anent their encounters with the police "I've got Miss Florence where you want her. It's up to you now."

"She ought to be separated from her companion We have left them alone for a whole week, so Jones will not worry particularly A mighty curious thing has turned up Before Hargreave's disappearance not a dozen persons could recollect what Jones looked like. He was rarely ever in sight What do you suppose that signifies?"

"Don't ask me," shrugged the man of medicine. "I shouldn't worry over Jones."

(To be Continued)

Rather Hypocritical

"Vote the way you pray," was the slogan before the election and now we know: (1) a lot of folks don't pray; (2) they pray for things they have no business to have; (3) they don't vote as they pray. Incidentally there is reason to believe that some of the enthusiastic followers of the chautauqua do not vote as they applaud.—Harrisburg Telegraph.

Subscribe for The Progress.

NEW OPERA HOUSE MONDAY NOVEMBER 23

First Real Big Musical Success of the Year

JOHN P. SLOCUM PRESENTS

The Musical Comedy Success of Three Continents

THE QUAKER GIRL

ORIGINAL PRODUCTION

—WITH—

AN ALL-STAR CAST Mr. Chas. Clear and Miss Katherine Murray In Modern Ball-Room Dances.

—ASSISTED BY—

The Handsomest and Best Singing Chorus in America

—EXACTLY AS PRESENTED—

One Year at Park Theatre, N. Y., Six Months at Colonial, Boston

Special Prices . . . Seats Now Selling

Lower Floor, $1.50, $1.00, 75c; Balcony, 75c, 50c

Gallery, 25c

This is the same Big Company, Cast, Chorus and Production in its entirety that played The Nixon Theatre, Pittsburgh, at $2.00 for entire lower floor

PRIVATE TELEPHONE SYSTEM ON THE B. R. & P. RAILROAD

The average passenger on a modern railway train probably is not aware that two of the wires along the right of way, which he may be watching as the train speeds along, form the telephone dispatching circuit with which all up to date railways are now equipped anad that at any point, the conductor may be in personal conversation with the train dispatcher at the division terminal almost immediately after the train has, for any reason, been brought to a standstill.

The Buffalo, Rochester & Pittsburg railway is equipped with this system over its entire main line and principal branches. On every passenger train operated by this company, and in the caboose of every freight train a portable telephone instrument is carried, the construction of which is so simple that any employee of the company may make a connection with the two wires of the train dispatching circuit and be in immediate touch with the train dispatcher.

In case of accident, either great or small, assistance may be summoned and arrangements made for the handling of other trains which may be in the immediate vicinity, doing away with the more or less costly delay formerly experienced at such times.

There are also about 125 concrete telephone booths located at convenient points along the line, where conductors and other authorized employes may go and obtain information from the dispatcher without the use of the portable kit above referred to.

The last section of this system has only recently been completed and placed in operation. The cost to the company of installation, including wires, all instruments, booths, labor, etc., has been approximately $85 000, but the direct and indirect benefits derived from it are considered to be an excellent return on the investment.

This is only one of the facilities which helps to place the Buffalo, Rochester & Pittsburgh Railway company and its management in the foremost ranks of modern railroads.

Oliver Typewriter Ribbons — the best of the market—may be had at the Clearfield Progress office. Any color of ribbon, price 60c If by mail, remit 65c and ribbons will be forwarded promptly. tf

The Very Best Flour That Money Can Buy BIG LOAF

SPORTING NEWS

YALE'S FOOTBALL RECORD IS A WONDERFUL ONE

BY FRANK G. MENKE.

A glance at the football records of all the big colleges since the game was introduced shows what a wonderful record has been made by Yale.

Other college elevens have at times performed some startling stunts but no eleven over a long stretch of years have been as consistent winners as the elevens that have fought under blue and white standard of Yale.

Football first was played at Yale in 1872, and since that time up to today's game Yale mingled in 384 gridiron battles Yale won 341 of these and tied in 19 others and only 21 times over a stretch of 42 years have the Yale colors been lowered in defeat

Yale has averaged defeat on an average of about once in two years Yale in 384 games has lost but 24 —an average of 15 victories to every defeat Certainly Yale's football record is a glorious one

Since the game of football has been played Yale has won the undisputed championship 12 times and on 12 other occasions it went through the season unbeaten but because one or two other teams were unbeaten during those years Yale's claim to the championship was disputed.

Neither Harvard or Princeton, the powerful rivals of Yale have records that can compare with Yale's when all things are taken into consideration. Princeton began playing football in 1869 and Harvard took up the game in 1874 Princeton's record for 46 years, including the complete record for 1914, shows 359 games played, and of these 306 were victories, 39 ended in defeats and 14 were tied.

Harvard since 1874 and up to today's battle with Yale has played 360 games. Of those 702 were victories, 47 defeats and eleven were tied

But these facts must be taken into consideration. Yale has played against both Harvard and Princeton almost each year since she started footballing while Princeton and Harvard broke off athletic relations for a stretch of nearly 20 years. That meant that during those 20 years Yale played its two strongest foes each year, while Harvard and Princeton played only against Yale Had Harvard and Princeton fought against each other during all the years that they have been footballing, it is certain that the records of each would have shown more defeats.

Rutgers, the little New Jersey college, began playing football in 1869—the same year as Princeton and those two colleges are the pioneers in the football world.

Michigan was the first college in the west to adopt football, taking up the game in 1878.

BUSINESS MEN'S TEAM DEFEATS PROFESSIONALS

At the Y. M. C. A. bowling alleys last evening the Business men defeated the Professional men by 41 pins. The score:

Business Men.				
Cordes	137	155	133	425
Hast	146	153	140	439
Dunlap	179	127	165	471
Total	462	435	438	1335
Professionals.				
Ogden	161	145	145	471
Yeaney	104	150	111	365
Kester	163	158	137	458
Total	418	453	393	1294

Emigh-Straw

At the home of the groom's parents in Graham township, this county, November 14, 1914, by Rev F. A. Sparks, Forrest E. Emigh, of Graham township, and Miss Martha Dora Straw, of Blue Ball.

This is the Victrola XI, $200

The Victrola is one of the Thanksgiving joys

And it is a lasting joy. It keeps on bringing to you the world's best music in endless variety, for you to enjoy at your pleasure.

You'll be truly thankful for such splendid entertainment.

Come in and we'll gladly play any music you wish to hear, and show you the different styles of the Victor ($10 to $100) and Victrola ($15 to $200). Easy terms if desired.

W. F. FREDERICK PIANO CO.

E. E. SMITH, MANAGER

Dr. C. C. BOVARD

Chiropractic Physician

Electric Treatment

New Mossop Building, Market Street, Clearfield, Pa.

Your Health and Happiness Depend on the Condition of Your Spinal Column.

The Very Best Flour That Money Can Buy BIG LOAF

OLIVE OIL! OLIVE OIL!

We have just received several Demijohns of the Strictly Pure Imported Italian Oil. This oil is far superior in quality than any other oil, and is in full compliance with the United States Pharmacopeia. We put this oil up in any quantity you want.

$1.00 per quart.

50c per pint.

35 c per 1-2 pint.

R. C. Shaw Grocery Co.

THE NEW DRAYMAN

HARRY HEATON

Has the best Coal for sale and Light Draying

Call W. G. Heaton. H. & C. 'Phone

The Very Best Flour That Money Can Buy BIG LOAF

The Very Best Flour That Money Can Buy BIG LOAF

Mother's Bread

THE BEST BREAD

CITY BAKERY

NO. 10 THIRD ST.

Clearfield, Penn'a.

Good Eats Continued

—AT—

Jordan's Cafe

GLOBE THEATRE

SHOWING THE WORLD'S BEST Feature Pictures

7 REELS TODAY NOVEMBER 21

Extra Special Lubin Feature

"Fitzhugh's Ride"

Complete in 2 reels.

A Thrilling Drama. Don't Miss It.

Vitagraph Feature

"The Woes of a Waitress"

A Strong Drama

Essany Feature

"A Night With A Million,'

Adopted from Munsey Magazines, showing wild ride to place a million in proper hands

Extra Special Selig Feature

"An Egyptain Princess"

A Great Comedy

5 REELS ALL FEATURES TODAY

"The Million Dollar Mystery"

Tuesday

Thanksgiving Sale of Sporting Goods

$20 00 12 Gage Hammerless Shot Gun, this week,	$15.60
19.00 12 Gage Hammerless Shot Gun, this week,	16.90
25.00 12 or 16 Hammerless Shot Gun, this week.	21.90
16.50 12, 16, 20 Hammerless Shot Gun, this week,	12.90
24.00 20 Gage Hammerless Pump Gun, this week,	21.00
21.60 12 or 16 Hammer Pump Gun, this week,	19.00
Slightly used Shot Guns from . . $2.50 to	18 00
25.00 22 H. P. Rifle, this week, . . .	22.50
20.00 30-32 Special Take Down . . .	18.25
19.00 32-25 H. P. Pump Rifle . . .	17.25
Slightly used Rifles From . . $9.00 to	$14.10

One Week Only

Nov. 21 to Nov. 28

We offer the balance of our 1914 Stock of Shotguns, Rifles' Hunting Coats, Pants, Vests, Shell and Cartridge Belts, Etc., at or near cost.

25c Shell Belts, this week	.10
$1.35 Shell Vests, this week	.98
2.50 Hunting Pants, this week	1.70
4.50 Corduroy Coats, this week	2.50
6.00 Corduroy Coats, this week	3 00
3.75 Hunting Coats, this week	2.75
4.00 Hunting Coats, this week	2.98
5.00 Hunting Coats, this week	3 98
1.50 Khaki Shirts, this week	.98
1.25 Canvas Vests, this week	.78

Oppo. Witmer Inn HARDER'S GUN WORKS Clearfield, Penn'a.

NEWSPAPER ARCHIVE® NEWSPAPER ARCHIVE®

ST OF JURORS ADJOURNED COURT

(Continued from Page One)

Dunbar, J N., farmer, Westover.
Dugan, Ed., clerk, Osceola.
Davis, Chas., R. R. agent, Madera.
Childthread, T. W., laborer, Bells Landing.
Bartsfeld, H. F., farmer, Luthersburg.
Sherling, P. S., gardner, DuBois.
Anderson, Ed., carpenter, Munson.
Auderbider, John H., farmer, Luthersburg.
Bagy, William, carpenter, Glen Hope.
Shaffey, T. R., laborer, New Washington.
Callahan, Thos., Sr., watchman, DuBois.
Morgan, John R., gent, Curwensville.
Pattern, Theodore, blacksmith, Winburne.
Arthover, Henry, miner, Morrisdale.
Eden, Henry, machinist, Clearfield.
Ritter, W. H., merchant, Karthaus.
Reitz, Wm., farmer, Grampian.
Rumbell, Edgar, miner, Coudley.
Beckman, J. H., merchant, Madera.
Bechoch, Daniel, farmer, Troutville.
Sunderlin, Edgar, laborer, McGees Mills.

Traverse Jurors.

Brand, Wm., tinner, DuBois.
Adams, James, farmer, Westover.
Bandy, E. C., cashier, Osceola.
Boyle, John, merchant, DuBois.
Bray, Paul S., minister, Glen Richey.
Brown, W. H., grocer, DuBois.
Burns, Robert, clerk, Burnside.
Barrett, Clark, farmer, Knox.
Bassinger, Frank, farmer, Huston.
Brook, John, miner, Rosebud.
Cleaver, G. C., civil engineer, DuBois.
Coble, George, farmer, Westover.
Conley, A. M., barber, Westover.
Crago, Frank, gent, Houtzdale.
Cole, Rufus, butcher, Clearfield.
Denton, Epraim, miner, Lawrence.
David, E. W., miner, Gulich.
Daley, H. A., restaurant, DuBois.
Drain, P. J., miner, Woodward.
Eckhart, Hugh S., laborer, Curwensville.
Gulich, Ralph G., farmer, Lawrence.
Gates, Wm., farmer, Beccaria.
Earhart, J. W., farmer, Boggs.
Forman, John, clerk, Houtzdale.
Hewitt, John, painter, Huston.
Hamer, Harry, engineer, Wallaceton.
Hoover, Mitchell, tel. operator, Winburne.
Konrad, Hullihan, farmer, Kerrmoor.
Hipple, George, farmer, Cooper.
Johnson, J. E., laborer, Bigler.
Karr, F. W., farmer, Brady.
Kahn, Frank, merchant, DuBois.
Klinger, Harry, merchant, Westover.
Laliburn, Harry, farmer, Coudley.
Karr, Silas P., clerk, DuBois.
Leahy, W. J., real estate, Sandy.
Lamadue, Frank, farmer, DuBois.
Lehman, Frank, laborer, DuBois.
Mitchell, Oscar, brakeman, Ramey.
McCullough, A. A., bookkeeper, Sandy.
McCartney, W. C., druggist, Coalport.
Monroe, Thomas A., contractor, DuBois.
McGarvey, Samuel, farmer, Westove-
McGee, Philip, T., farmer, Bell.
Neyling, Reuben, salesman, Clearfield.
Ogden, Jonathan, farmer, Lawrence.
Pierce, A. L., farmer, Berwinsdale.
Rininger, Samuel, miner, Rosebud.
Richards, Archey, farmer, Decatur.
Smith, Walter, laborer, Beccaria.
Smeal, Earl, liveryman, Irvona.
Spackman, R. S., gent, Curwensville.
Shank, Edward, carpenter, Clearfield.
Smith, Grant, farmer, Wigton.
Thompson, J. A., farmer, Woodward.
Wrigley, William, laborer, Sandy.
Waggett, William, laborer, Sandy.
Weaver, J. W., farmer, Sandy.
Woodward, W. H., farmer, Huston.
Wymer, W. F., miner, Brady.

P. & E. WRECK WAS A BAD ONE

(Continued from Page One)

were detoured via McElhattan and Clearfield over the N. Y. C., but beginning with Erie mail passengers and baggage were transferred at the scene of the wreck.

While engaged in removing wrecked cars yesterday forenoon the boom on the derrick of the Williamsport wreck train was broken and rendered unfit for use. The Northumberland wreck train was then ordered out. Before this train arrived at Sugar Run to aid in the work, another more serious accident occurred, which continued to handicap the large force of men at work. While the derrick of the Lock Haven wreck train was lifting a big car, the derrick upset and tumbled down the embankment into the river. Fortunately none of the men at work was injured by the mishap, but the big derrick is a complete wreck.

Of the 20 cars which left the tracks, and many of which were laid up, 20 were loaded with coal, while the others were empty box cars comprising the west-bound Pennsy train.

W. C. T. U. DISCUSSES "THE BOY AND CIGARETTES"

A business meeting of the W. C. T. U. was held at the home of Mrs. Mat LaBarr, on Pine street, last evening, at which twelve members were present. "The Boy and the Cigarette" was discussed and the hope of finding some way to deal with this question. One member said that she had questioned a boy as to where he got cigarettes and he had answered that "you could get them anywhere." The W. C. T. U. intends to try to enforce the law regarding the fine of $100 to $200 for the selling of cigarettes to boys under the age limit.

Arrangements were made for the executive meeting to be held in Curwensville December 3.

OBITUARY

Wagner

W. Lyman Wagner died Thursday morning at 4 o'clock in the Allegheny general hospital and his remains were taken to the home of a cousin, E. S. Geist, of Juniata. Mr. Wagner had his back injured to the extent of a severe sprain some time ago, leading to spinal trouble that caused his death. The deceased was aged 37 years and was unmarried. He was a member of the Lutheran church of Brisbin, Clearfield county. Funeral service were held Friday evening at 8 o'clock in the home of Mr. anad Mrs. Geist. The remains were taken to Brisbin for interment.

Mark Twain

on being asked how many cigars he smoked in a day, answered that he never kept books on his habits, but he always observed two rules in Smoking—
First:—Never to smoke while sleeping, and
Second:—To smoke nothing but a pure tobacco cigar.
The Second rule can be adhered to strictly by smoking

Citizen's Club Cigars

No dope or flavoring used in their manufacture
For Sale here exclusively by

C. M. RHINE,
Clearfield, Pa.

Sunday with the Churches

First Baptist Church.

Rev. Mecklam, Pastor.
10.00 A. M. Sunday School.
11.00 A. M. Morning Worship
Theme, "The Gospel—What is it."
6.30 Baptist Young People's Union.
7:30 P. M. Evening Worship.
Theme, "The Way of the Ages."

English Lutheran.

Rev. C. R. Allenbach, Pastor.
9:15 Sunday School services.
10:15 Morning Worship.
Theme, "Unity."
6:30 Christian Endeavor Society.
7:30 Evening services.
Theme "Mercy."
Union Thanksgiving service Thursday morning at ten o'clock sharp. All are invited. Offering for the hospital

Presbyterian

Rev. E. C. Reeve, D. D. Pastor.
10:30 Morning worhsip.
Alfred Fowler, representative of Board of Ministerial Aid.
11:45 Sabbath school.
7:00 Young People's Meeting.
7:30 Preaching.
Opened by an organ recital by James K. Horton.
Theme, "Thanksigving."
7:30 Wednesday, Mid-week service.
The public is cordially invited to all these services.

Eleventh Street M. E.

Rev. Robert C. Peters, pastor.
10:30 Morning worship.
Theme, "The Beauty of Holiness.
2:00 Sunday school.
6:45 Epworth League.
7:30 Evening worship.
Theme, "Thanksgiving."

West Side M. E.

Rev. B. A. Salter, Pastor
9:30 Sunday school.
10:30 Morning worship.
Theme, "The Man of Sorrow."
6:45 Epworth League.
7:30 Evening service
Theme, "What Think Ye of Christ." Revival meetings continued next week. 10 conversions during past week.

Trinity M. E.

Dr. H. R. Bender, pastor.
9:30 Sunday school.
10:45 Morning worship.
7:30 Young People's Meeting.
7:30 Evening worship.

United Brethren.

Rev. B. J. Hummel, Pastor.
9:45 Sunday school.
11:00 Preaching.
Address to members of the C. A. M.
6:45 Y. P. C. U.
7:30 Preaching.
7:30 Wednesday, Prayer service.
7:30 Thursday, Choir Practice.
7:30 Friday, Teachers training.

Episcopal.

Rev. Joseph Johns, pastor.
9:30 Sunday school.
10:45 Morning prayer.
7:30 Evening prayer.

St. Francis Catholic.

M. A. Ryan, rector.
8:00 Mass.
10:00 Second mass.
7:30 Vespers and benediction.

Allen A. M. E. Church.

Rev. J. W. Brown, pastor.
10:45 Morning worship.
3:00 P. M. Sunday school.
7:30 Evening service

The Salvation Army,

Special meetings tomorrow, to be conducted by Staff Captain Chas. Campbell, of Philadelphia, who is divisional officer for Western Pennsylvania. Services as follows:
10:30 A. M. Holiness meeting.
2:30 Sunday school.
6:30 Young Peoples Legion.
7:30 Open air meeting.
8:00 Salvation meeting.
Everybody welcome.

Subscribe for The Progress.

The Very Best Flour That Money Can Buy
BIG LOAF

AMUSEMENTS

"The Quaker Girl."

Lovers of good music have a real treat in store for them when John P. Slocum presents the musical succes of three continents, "The Quaker Girl" in this city at the opera house Monday night

"The Quaker Girl" from author of book and lyrics, the composer of its musical settings, the designer of its scenic investure and costume embellishments directer and maitre d' ballet down to the snug and elegantl fitting stage shoemaker, who fits the twinkling toetsie of a chorus of beauties that a New York critic characterizes as a "seminary of loveliness are all masterminds in their rsepective profession and petted favorites of fickle Dame Fortune. The jade has smiled on them so o ften in the past, that they have grown to believe they are immune from her frowns. Seats now selling

Society

Miss Gretchen Hill entertained a number of her friends at her home on Second street last evening. Delicious refreshments were served and the evening was spent in dancing and playing games. The guests were: Misses Mary Liveright, Catherine Wallace, Rebecca Dale, Margaret and Mary Waterworth, Helena Lytle, Grace and Eugenia Mitchell, Catherine Dimeling, Betty and Nancy Weaver, Margaret Row, Margaret Potts, Elizabeth Reed, and William Leitzinger, Tom Wallace, Harold Knight, Way Powell, Barney Chapman, Kenneth Gould, Clarence Watson and David Ferguson.

One of the prettiest functions of the year was given by Miss Mary Mitchell at her home, 220 South Second street, at 1 o'clock today, at which she announced the engagement of Miss Nancy Catherine Maier to William Van Allen, of Northumberland. The color scheme, yellow and purple, the colors of the Beta Pi, was beautifully carried out with chrysanthemums. The guests were Mrs. W. Lee, Jr., Misses Nancy Miller, Agnes Weaver, Anne Norris and Elizabeth Dufton.

A party of fourteen friends and neighbors surprised Mrs. Bodisch, at her home on Fifth street, by dropping last evening to help celebrate her birthday. They took charge of her and, arranged a delightful supper and made the evening pass merrily with music and games.

Miss Marion Bigler entertained the Clearfield Whist club yesterday afternoon at her home on Second street in honor of her house guest Miss Helen Sanders, of St. Paul, Minn.

Mrs. M. L. McQuown entertained at tea at her home on Second street today from 4:30 until 8 o'clock.

CIRCULATING LIBRARY HOURS FOR THE WINTER

The Circulating Library will be open during the winter from 4:30 to 5:30 every afternoon. New books are always needed, and contributions are gratefully received. "The Eyes of the World" is one that has been called for. "Barabi, the Witch," and the "Yellow Pearl" are a few that have been added recently. Recommend the library to your friends and come often yourself.

PERSONAL

SATURDAY, NOV. 21, 1914.

Frank Waite, of DuBois, is spending the week in town.

Mrs. May Maloney, of DuBois, is visiting relatives in town.

J. A. Shope, of Madera, transacted business in town yesterdaq.

F. J. Hinterleitner had business in Punxsutawney on Thursday.

T. R. Weimer, of DuBois, transacted business in town yesterday.

D. P. Laghead, of Ramey, was a business visitor in town today.

John C. Root, of Beccaria, transacted business in town yesterday.

S J. Mountz, of Janesville, attended lodge meeting last evening.

Herman Miller, of Carlisle, made a business trip to Clearfield yesterday.

Joseph Knapper, mine inspector, of Philipsburg, spent Friday in Clearfield.

Miss May M. Wingert, of DuBois, transacted business at the court house today.

Mr. and Mrs. Thomas H. Alexander, of DuBois, were the guests of Clearfield friends today.

Mrs. Mary Flynn, of DuBois, is the guest of her sister, Mrs. McDowell, at her home on Cherry street.

Mrs. O. J. Duke, of Ashtabula, Ohio, is visiting her mother, Mrs. H. B. Logan, 309 Walnut street.

Mrs. A. L. Shirey and daughter Olive motored to Clearfield from Tyler and spent yesterday shopping.

Mr. and Mrs. E. R. Shomo left last evening for Sayre, Bradford county, where they will make their future home.

Miss Daisy Hickle left this morning for Philadelphia to visit at the home of her cousin, Hon. C. D. Atkins.

Misses Ellen Row and Lyn Gallaher left last evening to spend the week end at Indiana normal and Kiskiminetas.

Arthur Baird, of Osceola, was the guest of his sisters, Mrs. Dorr and Mrs. McGaughey, on Cherry street, yesterday.

Rev. J. H. Deible, of Houtzdale, attended the meeting of Clearfield chapter, F. & A. M., in Clearfield, on Friday night.

Mrs. Carmen and son Billie, of Washington, D. C., are visiting her parents, Mr. and Mrs. D. C. Rock, on Locust street.

Chester Britton, contractor, who has been building the state highway at Brookwayville, passed through Clearfield on Friday, en route to his hunting camp on Three Runs, where he hopes to kill his share of deer and bears.

The Mt. Zion school donated a wagon load of vegetables, fruit, and jellies to the Clearfield hospital this week.

APPLES

Hand Picked Winter Varieties. Packed in 3 bushel barrels. Prices delivered $2.50 and $3.00 per barrel.

Order by H. & C. Phone No. 125, or Postal Card P. O. box 117, Clearfield, Pa.

Pleasant Valley Orchards.

Football Weather

A short time ago we were complaining of the heat. Now we're all ready for warmer clothes. We are all glad of the chance to watch our favorite players perform on the gridiron.

Come in and get your new clothes now. Wear them to the next game. Lots of new things here—and they're priced to suit everybody. Shirts, hats caps, gloves, underwear—everything. New patterns and designs to meet the taste of every individual.

Why not try on a Clothcraft Suit or Overcoat while you're here? Any number of styles and you know what values you'll find in these all-wool clothes at $10 to $20. It's time for a heavier suit, ond if you come early you will have a bigger selection. Remember that Clothcraft is guaranteed to hold its shape and wear well. That's worth a lot in itself.

See our Balmacaan Coats, Overcoats and Mackinaw Coats.

H. J. FLEGAL
The Clothcraft and Stein-Bloch Store
SECOND STREET

DRINK
MOXIE

THE WOMAN'S CLUB

S. Russell Bridges, the president of the Lyceum Bureau of Atlanta, Ga., says: "If you are looking for something absolutely new and of real merit, engage Miss Hettie Jane Dunaway in one of her costumed, musical play-readings.

"She presents an entirely new form of entertainment, the living character readings, in costume, with musical accompainment."

Wednesday, December 25, 8 O'clock

NEW OPERA HOUSE

Special Tonight - - - - Goodbye to the

THE MANHATTAN PLAYERS

In a Sensational Success

"The Turning Point"

Vaudiville and Movies

Go to The Opepa House Prices: 10c, 20c and 30c

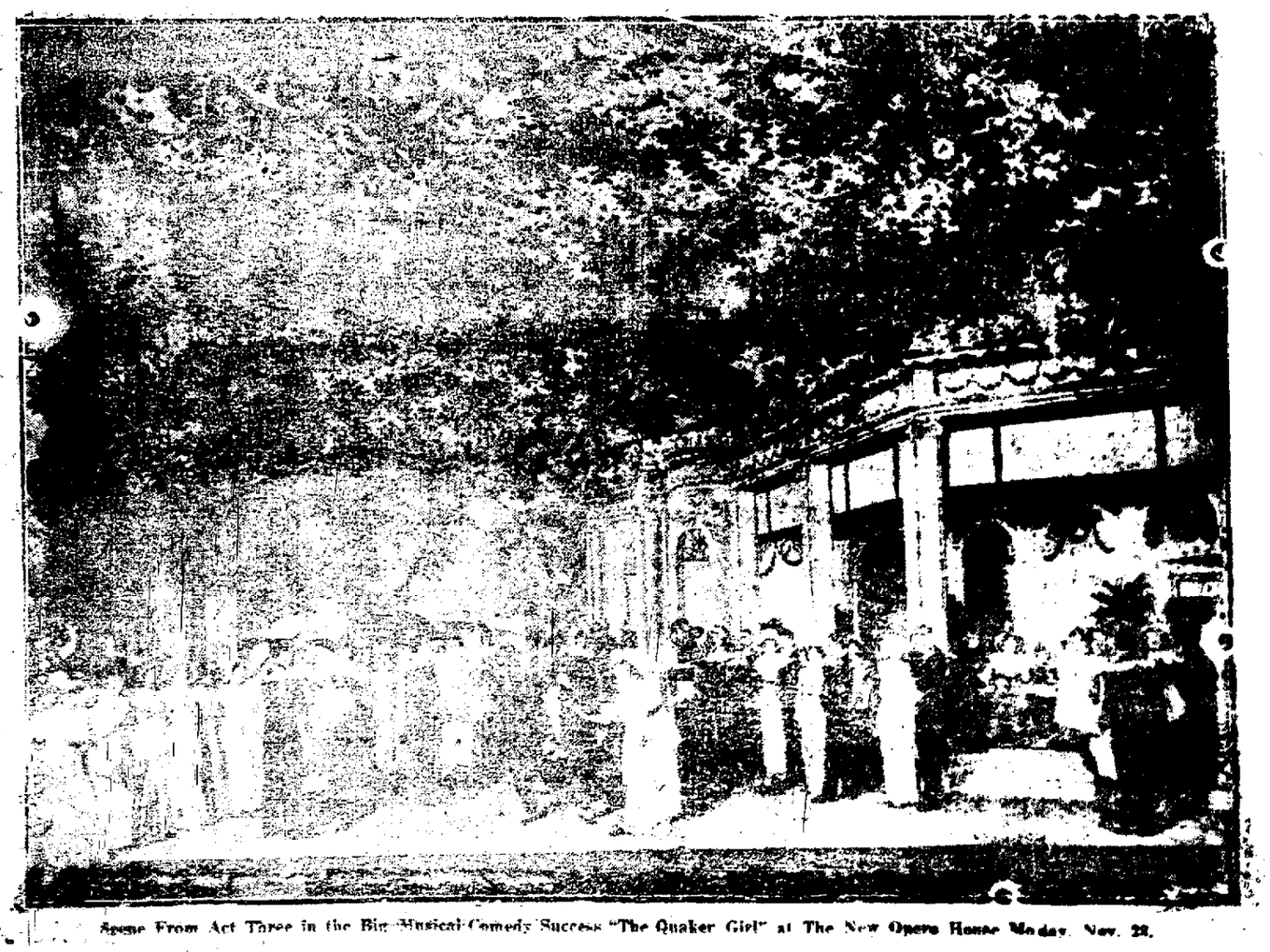

Scene From Act Three in the Big Musical Comedy Success "The Quaker Girl" at The New Opera House Monday, Nov. 23.

NEWSPAPER ARCHIVE®
NEWSPAPER ARCHIVE®